

# NEW YEAR GREETINGS TO ALL

## WEATHER

	Min.	Max.	Precip.
Thursday, Dec. 23	11	27	0.09
Friday, Dec. 24	5	29	0.05
Saturday, Dec. 25	9	30	0.00
Sunday, Dec. 26	10	25	Trace
Monday, Dec. 27	13	29	0.07
Tuesday, Dec. 28	9	20	0.09
Wednesday, Dec. 29	2	18	0.00

## The Chelsea Standard

## QUOTE

"Miracles happen only to those who believe in them."  
—French Proverb.

ONE HUNDRED SEVENTH YEAR—No. 29

18 Pages This Week

CHELSEA, MICHIGAN, THURSDAY, DECEMBER 30, 1976

15c per copy

SUBSCRIPTION: \$6.00 PER YEAR

# Upward Trend Seen for '77 Business

## Chelsea Stores Report Holiday Sales Increase

Specialty items, gimmicks, and traditional gift selections characterized the largest volume of holiday sales for downtown Chelsea merchants and retailers according to a survey conducted by The Standard last week. Contrary to national economic trends, the consensus of reports from Chelsea merchants placed the flow of business somewhere between "improved over last year" to downright "bustling."

Among the local shops faring well this season was Nalli Music on E. Middle. According to manager Jan Otto, "we did much better than last year with organs and biggest seller." And, she added, "we weren't even open evenings this year." All ages of people bought musical instruments she stated, citing an instance where one customer purchased an organ with the intention of beginning a musical career at the age of 70. Nalli's also sold extensive quantities of Christmas sheet music. "I think business was good this year because customers get friendly and personalized service in Chelsea," Mrs. Otto theorized.

According to Eve Poirier of Chelsea Card and Gift on Main St., "this year's sales were up over last year." Her largest selling items were bright metal candle arrangements. In addition to offering a wide selection of merchandise to shoppers, Chelsea Card and Gift provided customers with a background of Christmas music for the past month to promote holiday cheer. Apparently, the hospitality was welcomed as Mrs. Poirier had shoppers from "as far away as Detroit, a surprising number from Ann Arbor, and many from Dexter, Stockbridge, and Jackson areas."

Karen Johnson of Karen's Boutique reported her largest volume of business came early in December. At that time, she had a discount sale in progress. Customers drew candy canes from off a Christmas tree to determine their rate of discount. The range was between 10 percent and 40 percent off any item in the store. In her estimation, sweaters were the favorites of Christmas shoppers.

Holiday sales at Country Craftique on Main St. were described as "excellent" by owner Phyllis Nye. In greatest demand were yarn and craft supplies, although Mrs. Nye speculated her many customers from Jackson, Grass Lake, Munith and Stockbridge may have been drawn to Country Craftique by the store's well-earned reputation for having "the largest supply of calico in the county." Beginning in January, Country Craftique will expand into fabrics, patterns and notions.

"At Dancer's, consumer response during the Christmas season was really good," manager Mari Hurst acknowledged. "It was a toss-up between men's and women's apparel," he continued when asked to name his top-selling item. Within those categories, "night wear, sweaters, and men's jackets" crossed the counters most frequently. As a holiday promotion, Hurst ran specials each week during the holiday season, even marking down prices on everything in the store. He denied feeling any competition from shopping malls and business districts in Ann Arbor. "People shop small towns because, if anything, we're more competitive price-wise. Customers don't have to fight crowds, and they get better service."

Mostly local shoppers patronized Mervyn's this Christmas according to Marvin Mervin, Mervyn's manager. With plans to move to a new location in January, Mervyn's is looking for a new location in the Chelsea area.

framed pictures" accounting for most of the store's holiday sales. Bargain hunters were offered specials on "La-Z-Boy recliners, carpets, and other selected items. Traditionally, business does not peak at Christmas time for Mervyn's as "it is usually not the time of year people make major home redecorating decisions," Mrs. Mervyn admitted. "They're too busy planning for the holidays," she concluded.

Both Alan and Jaynor Johnson of Village Books of Chelsea stated business was "bustling" at their downtown bookstore on Main St. Mostly local customers purchased over 100 copies of Alex Haley's "Roots" in the hardcover version. "This year's book buying trend was more towards non-fiction," Mrs. Johnson continued, "with Erma Bombeck one of our best selling authors." Large gift books were also quite popular, led by the highly acclaimed "Wyeth at Kuerner's" pictorial art collection. The constant stream of customers through Village Books during the holiday season "accounts for an estimated one-quarter of the bookstore's annual gross," Mrs. Johnson reported, "and makes us feel like we're a part of everyone else's Christmas."

A double stock order of single-atty press hamburger fryers and a gadget for quick-roasting hot dogs "old out at Gambles over the holidays" according to co-owner Sam Johnson. Other Christmas gift favorites were crock-pots, toys, and (Continued on page six)

## Fairgrounds Zoning Change Requested

Chelsea Fair Board president Earl Heller spoke before the Dec. 21 meeting of the Chelsea Village Council to request a review of the Fair Board's proposal to rezone Chelsea Fairgrounds property from agricultural to a new fair district. According to Heller, the change would facilitate management of the property by allowing the Fair Board to grant special use requests without the delay and complications inherent in the zoning ordinances currently governing the use of agricultural districts.

## Walk-in Clinic at Hospital Opens Jan. 1

Chelsea Community Hospital will open a Walk-in Clinic on Jan. 1, hospital administrator Willard H. Johnson announced Wednesday. The new clinic is intended for routine medical care and for persons who may not have a regular personal physician or whose personal physician is not immediately available.

Emergency situations will continue to be handled by the hospital's 24-hour Emergency Room. Hours of the Walk-in Clinic will be Monday through Friday, 9 a.m. to 5 p.m., and Saturday and Sunday, 9 a.m. to 11 a.m. No appointments are required for the Walk-in Clinic as service will be on a first-come first-serve basis. Patients wishing to utilize the Walk-in Clinic should use the emergency entrance of the hospital.

## Four Cars Pile Up Sunday On Icy I-94

Icy road conditions resulted in several minor accidents in the Chelsea area over the Christmas holiday week-end, the Chelsea Police Department reported Tuesday, Dec. 28.

According to police reports, a two-car collision on Old US-12 near Freer Rd. at 1 p.m. on Sunday, Dec. 28 failed to injure either driver and caused only minor damage to both vehicles.

In the mishap, Phillip Mainstone, 28, of Saline, was driving a 1969 Ford pick-up. He was stopped in the eastbound lane, waiting for traffic to clear. Driver of the second vehicle, a 1976 Ford, was Elizabeth Marie Farner, 18, of 222 South St. As Miss Farner approached the truck, she attempted to stop, but instead slid on the icy pavement and struck Mainstone's vehicle. Neither driver was cited in the incident.

An hour later, at 2 p.m. on Sunday, Dec. 28, a four-car chain reaction collision occurred in the eastbound lane of I-94 at Kalmbach Rd.

In the accident, the car driven by Memarie Walter, 30, of 801 McKinley, collided with a car driven by James Ebrite, 28, of Kalamazoo. Ebrite lost control of his vehicle on the icy road, causing the car driven by Kenneth Adkins, 16, of Dearborn to hit Mrs. Walter's car. Adkins had been unable to avoid the Walter auto because of treacherous road conditions.

Traveling behind Adkins, was Herbert Mims, Jr., 20, of East St. Louis, Ill. Mims attempted to swerve away from the pile-up, but lost control of his vehicle because of the icy road. He also hit the car driven by Mrs. Walter. No injuries were reported in the accident, and no passengers were riding in any of the cars involved.

Presently, all special use requests must be presented before an appeals board of the Village Council. The appeals board then rules on the request.

Village administrator Frederick Weber stated Tuesday, Dec. 28, that the Fair Board's proposal had been forwarded to the Village Planning Commission for recommendations. A decision is expected on the rezoning proposal at the February meeting of Chelsea Village Council.

## Gregory Man Dies in Crash

Edward J. Oesterle, 24, of 5239 Bull Run Dr., Gregory, was killed Thursday night, Dec. 23, when he lost control of his vehicle which rammed a tree.



MRS. JOHN HAFER, whose recipe for cranberry sherbet recently received attention and awards from Better Homes and Gardens magazine, stands in the very spot where she has often prepared the dessert for her family. Mrs. Hafer submitted her recipe to a cranberry dessert contest

sponsored by the magazine last June. Since publication of her accomplishment in the magazine's December issue, she has been beleaguered by requests for the recipe from friends near and far. Above the stove is a certificate of endorsement presented to her by the magazine.

## Better Homes & Gardens Accepts Dessert Recipe

Mrs. John Hafer, a fourth-grade teacher at North school, recently received a \$10 check and a certificate of citation from Better Homes and Gardens magazine for a cranberry sherbet recipe she entered in a contest sponsored by the magazine last June. In addition to the awards, her name was published in the December issue of Better Homes and Gardens along with other contest winners.

"Every month, the magazine prints a list of recipes they want by category," Mrs. Hafer began as she started to unravel the story behind her entry. "They usually offer a choice of two, and last June one of the requests was for cranberry dessert recipes."

"Cranberry sherbet is a tradition in our family. While I don't know who in the family originally made up the recipe, it was passed on to me by my mother," she continued.

The dessert is a favorite of two of Mrs. Hafer's children. Both were instrumental in encouraging their mother to submit it to the contest. "It was a first for me," Mrs. Hafer admitted. "I had never sent in a recipe before, although I had often read through the magazine's list of categories in demand."

After several months had passed, and still no word of contest results had been forthcoming from the Better Homes and Gardens staff, Mrs. Hafer had nearly forgotten about the contest.

"Then in November," she said, "my husband brought in the mail and I noticed an envelope from the magazine. I thought it was probably junk mail and almost threw it out. Then I saw it had been sent first class, so I thought I had better open it. Was I surprised when I saw the check! It had been such a long time since June."

Winning recognition from Better Homes and Gardens for her cranberry sherbet has relegated Mrs. Hafer to near celebrity status among her friends. "I'm getting Christmas cards from those out-of-state, all asking for the recipe."

to most of the parents of the 30 students in her fourth-grade class. "Those that ask," she quickly added, "Her fame is undoubtedly widespread, as the magazine is well circulated throughout the country."

And, the honors are not yet complete. As the property of Better Homes and Gardens, Mrs. Hafer's cranberry sherbet recipe is also quite likely to appear in the next edition of the Better Homes and Gardens Cookbook, as well as in the magazine some day.

Mrs. Hafer sees nothing unusual in her recent accomplishment. "As the mother of three children and a housewife for the past 25 years, I've had to do a lot of cooking," she explained.

What will she do for an encore? "Well, last month they asked for jams," she replied, mulling over the thought. "I'm considering sending in a jam recipe."

Mrs. Hafer moved from Ohio to Chelsea with her family eight years ago, and currently resides at 8912 Werker Rd. To those with a hankering for cranberry sherbet, she has stated her recipe is available upon request.

## Mrs. Donald Bacon Dies in Ann Arbor

A prominent civic leader and longtime community college advocate, Mrs. Jerry Houghton Bacon died Sunday, Dec. 26, in St. Joseph Mercy Hospital, Ann Arbor. She had been ill for the past month.

A resident of Barton Hills for the past 20 years, Mrs. Bacon was 77.

Mrs. Bacon served on the State Board for Public Community and Junior Colleges from its founding in 1965 to the time of her death. She was also president of Bacon Industries and Bacon Development.

Mrs. Bacon was the widow of Donald H. Bacon, long-time owner of Central Fibre Products Co. of Chelsea. He died on July 4, 1970. Prior to his death, the couple had resided in Detroit and Tucson, Ariz., before moving to Ann Arbor.

Born in Tustin on March 8, 1899, to John C. and Lulu Bradley Houghton, Mrs. Bacon was a graduate of Wayne State University, Detroit. She had taught in Detroit public schools and at Wayne State University from 1919-1926.

In her lifetime, she had gained recognition as the first woman member of the Detroit Housing Commission from 1932-1936; the first woman member of the Michigan State Commission Study for

Community and Junior Colleges in 1961; and the first woman member of the Constitutional Board of Community and Junior Colleges where she served two terms beginning in 1963 to the time of her death.

Mrs. Bacon was also a member of the Musical Therapy Board, United States Veterans Administration Hospital, Ann Arbor, and of the Olivet College Woman's Auxiliary Board.

Survivors include one daughter, Mrs. Kelley (Sally) Rollings of Tucson, Ariz., and four grandchildren. A son, Donald H. Bacon, preceded her in death in 1948.

Cremation has taken place with arrangements handled by Staffan Funeral Home. Memorial contributions may be made in the name of Jerry H. Bacon to Chelsea Community Hospital, or to the Donald H. Bacon Scholarship Fund, Olivet College.

## Cribbage Tourney Starts Jan. 10

Chelsea Jaycee Auxiliary's annual Cribbage Tournament will be held Jan. 10, 17, 24 and 31 at Chelsea Lanes. All participants must register Jan. 10, 6:30 p.m., and be ready to begin play at 7 p.m.

## Battle Against Inflation Rated Worst Threat

By Babson's Reports, Inc., Wellesley Hills, Mass.

Although surrounded a year ago by fears that the then young business recovery might peter out, the staff of Babson's Reports went ahead and issued a reassuring forecast calling for further economic progress in 1976. At the same time, however, we warned that there would not be a return to outright boom conditions because of the absence of such vital ingredients as massive business capital outlays, positive inventory accumulation, and aggressive consumer demand. In retrospect, 1976 did chalk up additional progress, even though economic conditions were indeed a mixed bag. As predicted, consumer spending lacked vigor during much of the past year, capital spending for new plant and equipment was hesitant, and business inventory policies were cautious.

### 1977 Outlook Promising

As 1976 bows out and 1977 makes its debut, studies conducted by the Research Department of Babson's Reports indicate that the upbeat in economic activity can be sustained during the coming twelve months. The post-recession revival which began in the spring of 1975 is still far short of maturity. In fact, it should have enough vitality to extend its life span beyond the average length of cyclical recovery-expansion phases seen in the past. There have yet to develop the major economic imbalances which have signaled such reversals before.

### Strength in the First Half

In the 1976 Forecast, we looked for economic strength to be concentrated early in the year, and indeed the most impressive year-to-year gain was registered in the first quarter. As of now, it appears likely that in 1977 the high point will occur in the second quarter, owing principally to the probable extra thrust from strike-hedge inventory accumulation in the face of Big Steel labor talks.

Year-to-year gains are expected in the second half of 1977 over the like 1976 period, but the shape of business progress will be influenced by the steel industry's labor negotiations. Protracted work stoppages could depress production readings for a month or two, but even then business activity for the second half should be able to hold above the prior year. Admittedly, however, the advances over a year ago will likely be more moderate in the second half than for the first two quarters of the approaching annum.

### Light Overcast Ahead

While over-all prospects for 1977 are favorable, the economy will not be free of trouble spots. One of the most important will be the dampened but still unquenched fire of inflation, which in recent years has wrought havoc with public confidence. Part of the inflation potential is the economy's vulnerability to rising energy costs from a hike in OPEC oil prices and the

possibility of even higher prices for domestic natural gas. There will also be pressure on industrial wholesale prices in the wake of climbing wages and other operating costs.

In addition, the labor front will be active again. Besides the steel industry, the railroads and some construction groups face contract negotiations. On the international scene, there will be military and monetary points that must be carefully watched.

### Gross National Product

U. S. gross national product (GNP)—the value of goods and services produced—in current dollars should be able to score an increase approximating 12% over 1976. This is not widely at variance from the rate of expansion scored by GNP in 1976 over 1975. Because of the pattern of year-ago growth during 1976—sizeable margin in the first quarter, but disappointingly modest gains in the ensuing three quarterly periods—the GNP in 1977 may well score its widest improvement during the second quarter.

In terms of constant dollars (ex inflation), the nation's real GNP will move ahead at a milder pace. The rate of inflation is expected to account for about half the GNP in current dollars, which means that the real GNP may increase by only about 6% over the deflated GNP of 1976. Although such an increment may seem moderate, it would actually represent a respectable annual rise in terms of the economy's historical rate of growth.

### Strength from the Private Sector

A vital feature of the outlook for 1977 business is the likelihood that the bulk of the anticipated upthrust will stem from the private sector of the economy. Consumer expenditures for personal consumption should be in the forefront of the rise in the GNP. Over much of 1976, consumers have been reluctant to buy, but the staff of Babson's Reports looks for some loosening of purse strings in the year ahead.

There should be good support from residential construction too, especially since multi-family units have showed signs of a rebound in the latter days of 1976, whereas most of the comeback in home building had previously been borne by single-family units. Spending on services, long in a well defined up-trend, should continue to move higher.

There will be increased government spending, but this will not bolster demand for goods substantially as much of the rise in outlays must be allocated for wages, climbing prices for supplies, and debt service.

### Inflation Will Remain Worrisome

In 1976 some progress was made in the task of braking the inflation rate. Much credit must be accorded the food sector, which benefited from another bumper output of agricultural products. In the second half of 1976, however, (Continued on page four)

## Village Council Grants \$5,000 to Bicentennial

At their Dec. 21 meeting, Chelsea Village Council passed a motion to contribute \$5,000 to the Chelsea Bicentennial Committee to help reduce the committee's \$15,000 debt incurred as a result of Chelsea's Bicentennial Celebration last summer.

According to village administrator Frederick Weber, the action came following the council's prom-

ise made earlier in the year, to support Chelsea's anniversary celebration with a grant. When approached for a loan by the Bicentennial Committee in August, the Village Council had refused to issue funds on that basis, stating they were not a lending institution.

By conceding the funds via a grant, the council avoided accusations of financial misappropriation.

Established 1871 **The Chelsea Standard** Telephone 475-1371

Excellence Award By Michigan Press Association  
1957-1958-1959-1960-1961-1962-1963-1964-1965-1966-1967-1968-1969-1970-1971-1972-1973-1974-1975-1976

Walter F. Leonard, Editor and Publisher

Published every Thursday morning at 800 North Main Street, Chelsea, Mich. 48118, and second class postage paid at Chelsea, Mich., under the Act of March 3, 1879.

Subscription Rates (Payable in Advance)  
In Michigan: One Year \$6.00, Six Months \$3.50, Single Copies \$ .20  
Outside Michigan: One Year \$8.00, Six Months \$4.50, Single Copies \$ .25

MEMBER **NATIONAL NEWSPAPER ASSOCIATION** - Founded 1885

National Advertising Representative: **MICHIGAN NEWSPAPERS, INC.**  
257 Michigan Ave.  
East Lansing, Mich. 48823

## Uncle Lew from Lima Says:

DEAR MISTER EDITOR:

Ed Doolittle's daughter that works in the city spent Christmas week with her folks and, as usual, she came home with some unusual gifts. One item I took notice of when we stopped by Ed's house Sunday was his square egg maker. His daughter brought him a set of little plastic boxes you squeeze eggs in, put em in the icebox for a few minutes and they

come out square. The idea is to have boiled eggs that roll off your plate, Ed said.

I was thinking that put the stopper in the jug of crazy gimmicks, but there's still one better. Pet rocks went over big, and I saw where this fellow made good money selling \$13 billion the Treasury had shelled. He boxed up the bills and claimed that each box held remains of several thousand dollars. Folks will buy anything they think somebody else might buy, or if they think they can get a bargain. You advertise someone for a quarter each or three for a dollar, and you'll have people buying a dollar's worth of the quarter ones whether they need whatever you're selling or not.

Practical speaking, the best gadget I heard of all year was the pedal-powered television set rigged up by the feller in Illinois. He got worried about his children flopped in front of the TV all the time, so he used a car battery and a bicycle to work out a generator. When the kids want to watch TV they got to crank enough electricity to make it work. This way, the father figgers they are at least getting exercise in the deal. He reported they like it.

I mentioned some of these gadgets to my old lady and she was concerned about everybody watching TV so much. She had saw where some expert figured the average child has trouble keeping straight what is real and what ain't on TV. By the time a child is 14, this doctor said, he has seen 18,000 murders on TV and he's not sure how many were on the news and how many on cops and robbers shows. She said she wasn't ready to say TV violence leads to real-life violence, but it can't do children any good to set and stare at anything day after day.

Mister Editor, my old lady is a woman that knows her own mind. Speaking of TV she said one commercial galls her. It has this feller complaining to his wife about "ring around the collar" cause she uses the wrong soap. My old lady says the problem wouldn't be if the feller would wash his foot neck.

It was good to hear her strong opinions. Usual, wimmen are wish-washy on issues, except when they talk to one another about how to keep men in line. I saw where a woman in Florida told the judge she killed her husband to keep him from running around. That woman knew her mind, and I figger her remedy will work ever time.

And they make up their minds on marrying. You see em in swim suits that don't go near the water, and you see em in golf outfits that

## MICHIGAN MIRROR

By Warren M. Hoyt, Secretary, Michigan Press Association

**Old to New**  
Recycling roads will help save natural resources, like the heavy petroleum that's used as the base for asphalt.  
So, the conservation-minded Department of State Highways and Transportation is planning one of the biggest recycling projects in the country—and the first on a major state highway in Michigan.  
"By recycling the existing asphalt pavement, we hope to prove the merits of a technique that will result in a substantial savings in cost, energy and natural resources," says John P. Woodford, department director.  
How does one recycle a road? The department has been studying and testing different methods in recent years.

The one to be tried out this coming spring—on a 10.5-mile section of I-75 in Cheboygan county—involves pulverizing the top five inches of pavement, mixing it with a small quantity of new asphalt and recompacting it to a uniform density and level. Then a thin wearing course overlay will be applied to the recycled pavement.  
This section of roadway was selected for the experimental recycling because it needed resurfacing, and because that area of the state is "sand country," which naturally provides a good base of 25 inches of sand under the middle and top courses of the freeway.

**Waterless Land**  
Black flies and mosquitoes faded early

Waters were warm for would-be swimmers.  
And, as the experts put it, three years of picnic weather were wrapped into a single summer.  
Thus was the situation in the Upper Peninsula this past summer, called the driest in that territory since the City of Marquette began keeping records 104 years ago.

But, as the Department of Natural Resources reports, there's a hope that the summer of '76 doesn't repeat itself.  
The dryness led fire control specialists to say conditions were comparable to those preceding the Thumb fires near the turn of the last century. The recent Seney blaze in Schoolcraft county burned 112 square miles and suppression costs exceeded \$7 million—the largest figure ever recorded in the United States.

Other dryness problems included a disastrous wild berry crop and a sparse crop of fall mushrooms. In addition, some feeder streams which usually produced good late season catches of brook trout were bone dry, and some fish were lost when they were trapped in isolated pockets.

**Sno-bile Country**  
More registered snowmobiles than the entire country to the north—that's Michigan's boast. Secretary of State Richard H. Austin, who is reminding snowmobile owners that registration is generally required, says the state's more than 375,000 (registered) snowmobiles "rank among the world leaders in the registration and use of the popular winter vehicles."

Austin points out also that there are "likely some half-million" of the vehicles in Michigan. Folks with new snowmobiles may register them for the year—the last of a three-year registration cycle—for \$3 at any field office of the Secretary of State.

The only snowmobiles exempt from Michigan registrations are those operated exclusively on land owned or under control of the snowmobile owner.  
—machines used in special events under permits issued by government units which have jurisdiction.  
—those used in safety education and training courses.

**Late 'Shot'**  
Swine flu would have a tough time making headway in many areas of Michigan.

The state's Public Health Department reports that as of early December, six counties—Lapeer, Mackinac, Mecosta, Grand Traverse, Roscommon and Mason—had immunized 50 percent or more of the population.

**DAVIDSON STATION**  
**EUCHRE NIGHT**  
**EVERY TUESDAY**  
7:30 p.m. to 9:30 p.m.  
A friendly family tavern since Jan. 7, 1971.

## JUST REMINISCING

Items Taken from the files of The Chelsea Standard

### 4 Years Ago...

Thursday, Jan. 4, 1973—

The Chelsea High school faculty meeting Tuesday afternoon was devoted to trouble shooting as the teachers and administrators prepared for today's initiation of open registration.  
Two long-time members of the Washenaw County Road Commission, Oliver Walker and Leroy Satterthwaite, both of Chelsea, retired from their positions in the district yard, Dec. 28.  
Chelsea Patrolman Gerald Ringard logged a complaint from Howard and John Klink Dec. 31, that two dogs were doing damage to their sheep.

A farm at 19050 Rager Rd., originally settled and cleared by the Jenks family, and now the property of Helen Valant, was recently designated a Centennial Farm.

### 14 Years Ago...

Thursday, Jan. 4, 1959—

Records of Chelsea Social Service, as compiled by the director, Mrs. Louis Ramp, show that a total of 182 persons in the Chelsea area were remembered with gifts—food boxes, toys, food orders, etc.—during the Christmas holiday.

The Stockbridge team won the championship from the opposing Chelsea team in Saturday's final game of the 1952 Holiday Basketball Tournament by one point, 49-48.

A Red Cross First Aid course will begin Jan. 9 at Lima Township Hall. Mrs. Leroy Feldkamp is coordinating the project.

Six Chelsea High trackmen distinguished themselves in competition Saturday at Central Michigan University, and as a team finished fourth. It was the highest place ever attained by a Chelsea team in the history of Chelsea High school. The six are Jim Maynard, Warren Porath, Mike Schrader, Dave McLaughlin, Larry Cattell, and Don Wilson. Team coach is Alan Conklin.

### 24 Years Ago...

Thursday, Jan. 1, 1952—

The farm outlook for 1953, the latest in income tax changes, and methods of boosting profits on Washenaw county farms are the topics to be discussed at the

don't play golf, but when you see em in wedding dresses you can bet they mean business.

Yours truly,  
Uncle Lew.

## Dial-A-Garden Topics Listed

Next week's Dial-A-Garden topics by calling 971-1122 are:  
Monday, Jan. 3—Zebra Plants.  
Tuesday, Jan. 4—Ferns for Low Light Environments.  
Wednesday, Jan. 5—"Pocket Book Flower."  
Thursday, Jan. 6—"Caladium: Bright Leaves from Tubers."

**NEW YEAR MEMORIES**

A time for remembering, a time for looking forward to the future, a time to thank you for many favors.

**MEABON'S TV, Furn. & Appl.**  
LEON and ESTHER

**NEW YEAR GREETINGS**

May good health, good friends, good times embroider all the days of the year. Sewing it all up, we say thanks.

**G. E. WACKER, INC.**  
Standard Oil Jobber  
Geo. Knickerbocker, Chelsea Mgr. John Yelsik, Driver

**HAPPY NEW YEAR**

Joy and Peace be yours throughout the New Year. We're grateful for our wonderful relationship and the new chance for it to continue.

**CHELSEA FINANCE CORP.**

**Your 1976 Tax Break**

If you do not now participate in a qualified private or government pension plan, you can deposit 15% of your yearly income (maximum \$1500) in an IRA retirement savings account at AAFS. You pay no income tax on this portion of your income or interest earned until your retirement, at which time you will be in a lower income tax bracket. Funds in a tax sheltered account grow much faster than in a non-sheltered account. The chart shows an example of this difference assuming you are in the 25% tax bracket and deposit \$1500 on the final business day of each year.

AT THE END OF	WITH TAX SHELTER	WITHOUT TAX SHELTER	YOUR GAIN WITH TAX SHELTER
10 Years	\$21,762	\$14,844	\$6,918
20 Years	\$68,881	\$41,488	\$27,393
30 Years	\$170,903	\$89,308	\$81,595

Current annual interest rate used is 7 3/4% with term 72 months and minimum deposit \$1000. Early withdrawals subject to penalties. For tax and legal advice consult your attorney or tax advisor. Full details available at any Ann Arbor Federal Savings office.

**ANN ARBOR FEDERAL SAVINGS**  
**AAFS**  
Member FSLIC  
11 CONVENIENT OFFICES TO SERVE YOU IN ANN ARBOR, BRIGHTON, CHELSEA, DEXTER, MANCHESTER, SALINE, YPSILANTI

**U. S. CHOICE BEEF SIDES** . . . . . Std. Cut Lb. **85¢**  
Average weight: 300 to 375 lbs.  
(\$1.10 lb. after processing)

**PORK SIDES** . . . . . Std. Cut Lb. **69¢**  
Average weight: 80 to 100 lbs.  
No Cutting Loss

**NO WAITING** **We Accept Federal Food Stamps**  
**ORDERS READY TO TAKE HOME** **Discount to Civic Groups**

**PHONE 426-8466**

**DUNBAR'S** **DEXTER LOCKER**  
8083 MAIN ST., DEXTER **PAUL DUNBAR, OWNER**

**NEW YEAR GREETINGS!**

Wishing our many friends a harmonious and spirited New Year.

**BUFFET DINNER on NEW YEAR'S DAY**  
Serving from 11:30 to 7 p.m.  
Children under 10, \$2.50 Adults, \$5.00  
Closed Christmas Eve at 6 p.m. and all Christmas Day.

We will close New Year's Eve at 6 p.m.  
Bar opens at 10 a.m. New Year's Day and closes at 2 a.m. New Year's Day.  
Open Sunday, Jan. 2, 12 noon to 12 p.m.

**STIVERS RESTAURANT & BAR**  
11 S. Fletcher Rd., Chelsea

# Sherock - Flintoft Vows Spoken at St. Paul Church

Carolyn Sherock, daughter of Mr. and Mrs. Ellsworth Smith of 350 Washington St., married Jeffrey Flintoft, son of Mr. and Mrs. Howard Flintoft of 610 S. Main St. The ceremony was performed Dec. 21, 7:30 p.m. in St. Paul United Church of Christ.

Matron of honor was Mrs. Roger (Marilyn) Damm of Chelsea, twin sister of the bride, and best man was Curt Farley of Chelsea.

Immediately following the wedding ceremony, a reception limited to close friends and relatives of the newlyweds was held at the home of the bride's parents.

Telephone Your Club News To 475-1371.



**VOGEL'S**  
FRIEDELLE and JACK  
Rose - Sue  
Judy - Charlotte



Mr. and Mrs. Rod Alan Ray

## Linda Ann Stokes, Rod Ray Speak Vows in Indiana Ceremony

Linda Ann Stokes, daughter of Mr. and Mrs. Robert S. Stokes of 14103 Wagon Wheel Ct., married Rod Alan Ray, son of Mr. and Mrs. Cedric A. Ray of Cloverdale, Ind., Dec. 19 in Main Street Methodist church, Peru, Ind. The 2:30 p.m. ceremony was performed by the Rev. Larry Ray, brother of the bridegroom.

In a ceremonial highlight, Mrs. Jerry Whybrew sang "The Wedding Song" and "The Lord's Prayer" as the couple exchanged marriage vows.

For her wedding, the bride wore a white satin faced gown of rayon organza with a lace-trimmed open neckline and bodice. The dress featured bishop sleeves, a deep flounce hemline, and a full chapel train of Nottingham lace. Pearl-trimmed lace medallions adorned the skirt and bodice. To complete her attire, the bride wore a fingertip length Camelot headpiece trimmed in lace.

Maid of honor was Elaine A. Petro of Warsaw, Ind. She appeared in a royal blue velvet dress trimmed in white lace and fashioned with a high neckline and long sleeves.

Bridesmaids for the occasion were Rebecca L. Stead of Indianapolis, Ind., and Leslie A. Longshore of Kokomo, Ind. Their

**HELEN'S BEAUTY SHOP**  
8845 Dexter-Chelsea Rd.  
Call Now  
PHONE 426-2241

Days and Even By Appt.  
Senior Citizens Discount 20%  
**20% OFF on All**  
Permanents, Dec. 30-31

## "What's cooking?" In Michigan

by Carl B. Olson  
Michigan Dept. of Agriculture

New Year's Day at our house is not a time for doing anything too elaborate. It's a time to contemplate the coming year, to review the one just passed and, perhaps, just to consider the night before.

More important, it's a day to watch the bowl games on television. Fortunately, my wife likes to watch football as much as I do and neither one of us wants to be in the kitchen any more than necessary.

The secret for successful sustenance during what has to be the longest football day of the year is to make something that's simple, stays hot all day and is readily available.

To fill the role I would make two nominations. Either fix up a large pot of steaming hot chili or some hearty Michigan navy bean soup.

Let's make the famous House of Representatives bean soup this year. Take two pounds of dry Michigan navy beans and cover with water in a large pot. Bring them to a boil and cook for two minutes, then remove and let stand for one hour. This way, you don't have to worry about soaking them overnight because, after all, who wants to be soaking beans New Year's Eve?

Using the same water, add a smoked ham hock and, if necessary, some more water. Simmer slowly for four hours until the beans are tender. Add a little salt and pepper to taste. When finished, mash the beans lightly to cloud the water. Then, just leave on low heat and go back to dip the soup out often.

I could tell you that the Michigan Department of Agriculture reports our state's crop is number one in the nation and that the 1975 crop was 450 million pounds valued at \$131,850,000.

But, let's face it, who wants to think about that with all those football games to watch?

## Doll-Dressing Award Won By Local Woman

Mercedes DeLaTorre of 524 Lane St., Chelsea, was awarded an honorable mention in the Nationality Dress category of the 7th annual Ann Arbor Federal Savings' Dress-A-Doll contest early this month. Some 300 entries had been submitted by residents of Washtenaw and Livingston counties.

Mrs. DeLaTorre's prize winner was dressed in traditional Mexican costume. It took her exactly two weeks to design and sew the complete outfit, she stated, adding, "I was really surprised, I never expected to win anything with all the beautiful entries."

Along with a certificate of commendation, Mrs. DeLaTorre received a \$5 check from the bank for her efforts. "The only reward I had expected was the pleasure of



Mrs. Samuel C. Vogel

## Cheryl J. Turner, Samuel Vogel Are Married in Jackson Church

Cheryl J. Turner of Ann Arbor, daughter of Mr. and Mrs. Walter J. Turner of Jackson, married Samuel C. Vogel of Chelsea, son of Mrs. Eva Vogel and the late Dr. H. A. Vogel of Garden City, Thursday, Dec. 23, in First United Methodist church, Jackson. The 7:30 p.m. ceremony was performed by the Rev. Merle Broyles, pastor of the church.

Serving as matron of honor was Mrs. Marilyn Clem of Somerville, S.C., sister of the bride. Bridesmaids were Ann Wright of

Flint, step-sister of the bride, and Ellen Garber of Ann Arbor.

John Wilder of Yale attended as best man. Ushers were John Ruhlig of Dexter and Frank Zesulka of Pinckney.

Following the wedding, a reception was held at Jackson Country Club, Jackson.

Both the bride and bridegroom are teachers in Chelsea High school.

After their return from a wedding trip to Gatlinburg, Tenn., the newlyweds will reside on Island Lake Rd.

## Timothy J. Hinz Completes Air Force Maintenance Course

Airman Timothy J. Hinz, son of Mr. and Mrs. Herbert Hinz of 262 Harrison St., Chelsea, has graduated at Chanute AFB, Ill., from the U.S. Air Force technical training course for aircraft maintenance specialists.

Airman Hinz, who was trained to maintain, repair and service aircraft currently in use by the Air Force, is being assigned to Pease AFB, N.H., for duty with a unit of the Strategic Air Command. Completion of the course enables the airman to receive academic credits through the Community College of the Air Force.

The airman is a 1976 graduate of Chelsea High school.

## RICARDO'S Professional Hair-Styling Men and Women

Thursday and Friday evening appointments.

475-1671

107 N. Main Chelsea

## Magic Mirror Beauty Salon

Open Tuesday thru Friday  
9 a.m. to 9 p.m.  
Saturday, 8 a.m. to 3 p.m.

PHONE 665-0816

Please Notify Us

In Advance of

Any Change in Address

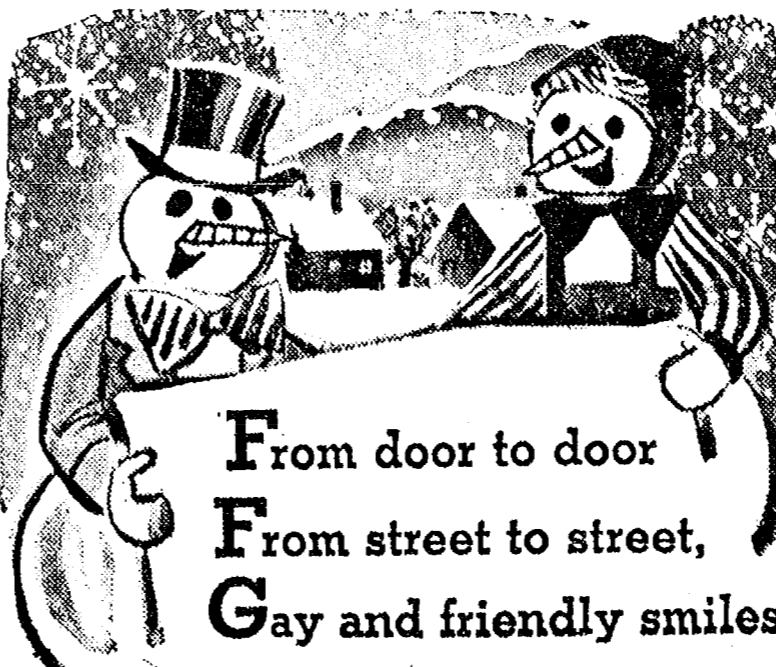

And to our good friends we say "Happy New Year."

**LAURA'S BEAUTY SALON**  
MADALENE - JANET - LAURA

## Guest from Florida Sees First Snow

Tim Holland of Clermont, Fla., recently arrived in Chelsea to spend the Christmas and New Year's holidays with the Louis F. Foreman family of North Lake. Holland, who had never seen snow prior to his visit, spent several days outdoors, snowmobiling and ice skating, with the Foremans' daughter, Kathy. Other highlights of his visit included a trip to Frankenmuth and Vince's Apple Mountain Ski Resort in Saginaw. Holland expects to return to Florida Jan. 2 after celebrating his birthday with the Foremans on New Year's Day.

## CARPET REBIRTH

Give your carpet a new lease on life by cleaning it regularly.

## JET SPRAY CARPET CLEANING

Use Your BankAmericard Phone 761-3025 or 475-1509 Ask for John Lixey.

## LYNN'S BEAUTY SHOP

1196 CHELSEA-MANCHESTER RD.

(across from Village Motor Sales)

475-1591

★ Complete Hair Care

★ Air Conditioned

★ Free Parking



HOURS:

Monday thru Wednesday 9 a.m.-2 p.m.

Thursday 9 a.m.-7:30 p.m.

Friday 9 a.m.-5 p.m.

Saturday 9 a.m.-12 noon

## Perfection guaranteed

A Keepsake diamond is guaranteed by the famous Keepsake Certificate that assures perfect clarity, precise cut and fine, white color.

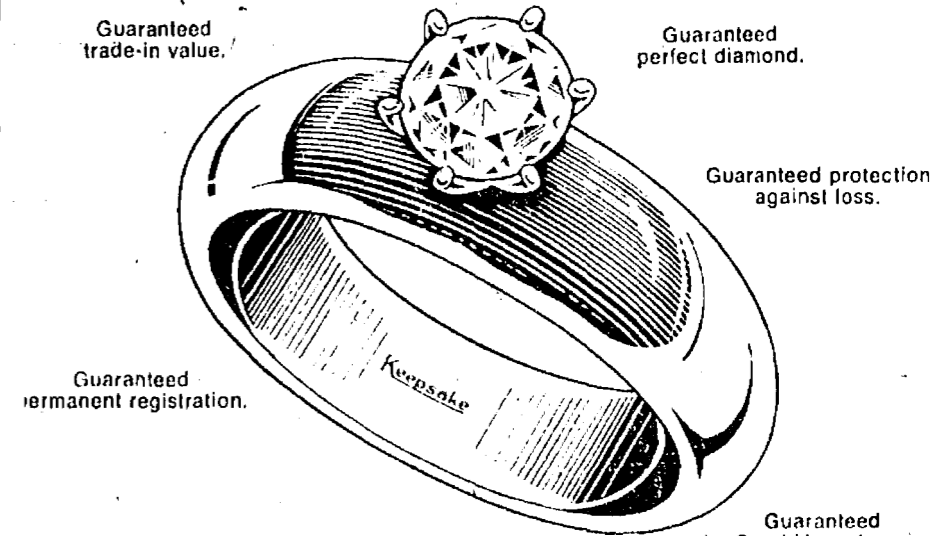

**Keepsake**  
Registered Diamond Rings

## WINANS JEWELRY

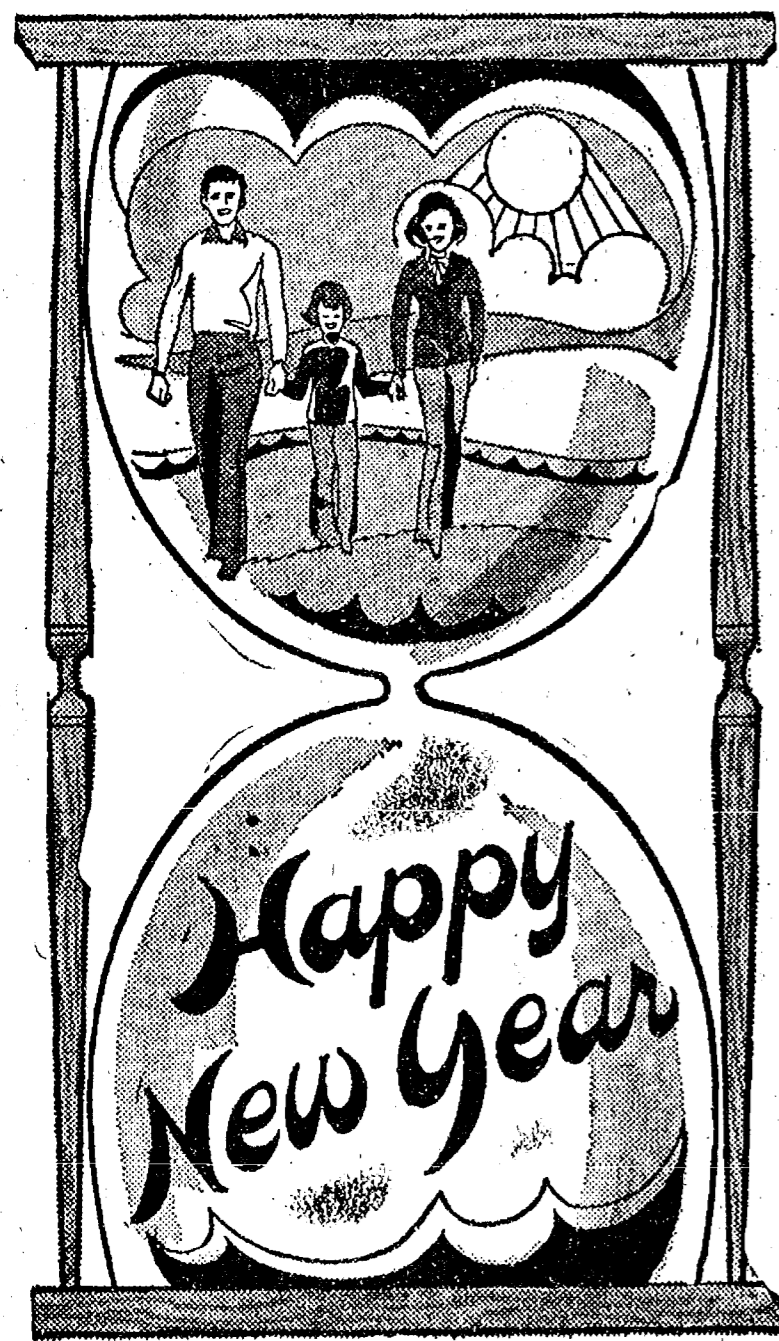

As the sands of time give way to a brand New Year, we wish you all the happiness it has to give. We hope each day fills your world with gladness.

## DAIRY QUEEN BRAZIER

BOB and JOHN NIEHAUS  
and Dairy Queen Employees

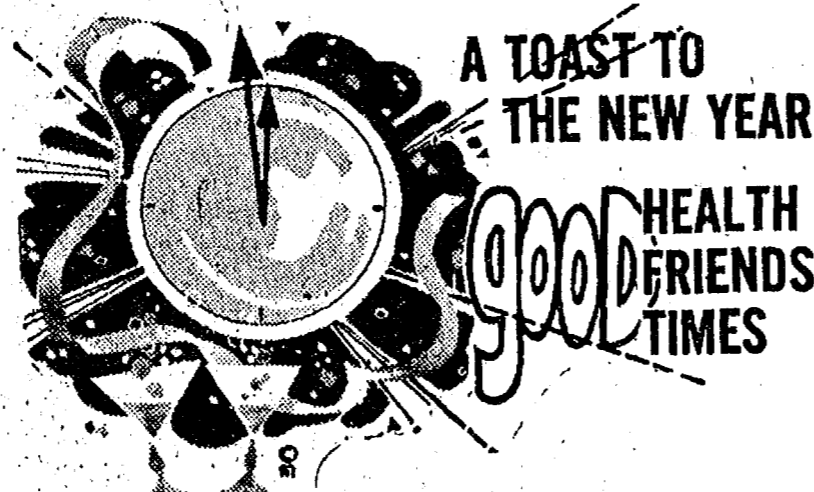

## Village Books of Chelsea

105 1/2 S. Main, Chelsea Ph. 475-9260  
ALAN and JAYNOR JOHNSON



## KAREN'S BOUTIQUE

KAREN JOHNSON  
Georgia Howe - Lucille Laubengöyer  
Gail Hume - Linda Fulcher



Sounding our message loud and clear... we bid you all good wishes in the coming year!

from All of Us at

## DANCER'S

Donna - Juanita - Connie - Elsie  
Jan - Joyce - Ruth - Mark

*Merkel*

WE BRING YOU OUR ONCE-YEARLY

## Storewide Stock Reduction.

10% TO 50% OFF

## FURNITURE

### PARTIAL LISTING:

MODERN OCCASIONAL CHAIRS, Reg. \$199	NOW \$99
SOLID OAK LAMP COMMODE, Reg. \$281	NOW \$139
TRADITIONAL PECAN CHEST, Reg. \$459	NOW \$249
QUEEN ANNE LOWBOY CHEST, Reg. \$349	NOW \$179
FRUITWOOD FINISH CURIO CABINET, Reg. \$277	NOW \$179
HENREDON FOYER CHEST, Reg. \$494	NOW \$249
TRADITIONAL LOVESEAT, Tapestry, Reg. \$660	NOW \$399
GENUINE LEATHER ARM CHAIR, Reg. \$350	NOW \$199
OAK BEDROOM GROUP, Reg. \$699.95	NOW \$349
CORNER SECTIONAL SOFA, Reg. \$899	NOW \$699
CHERRY DINING GROUP, Reg. \$775	NOW \$599
FRANKLIN TAPESTRY SOFA, Reg. \$564	NOW \$399
OAK BEDROOM GROUP, Provincial, Reg. \$1023	NOW \$799
QUILTED CHINTZ SOFA, Reg. \$617	NOW \$399
MODERN BEDROOM GROUP, Reg. \$1295	NOW \$899
PARSONS STYLE CHAIR, Reg. \$184	NOW \$99
FRENCH PROVINCIAL DINING SET, Reg. \$544	NOW \$399
THOMASVILLE PINE BEDROOM SET, Reg. \$829	NOW \$499
FAR EAST LOOK BEDROOM SET, Reg. \$679	NOW \$349
TRADITIONAL SOFA BED, Reg. \$625	NOW \$399
SOFA & LOVESEAT (Flamestitch), Reg. \$599	NOW \$499
SOLID OAK BUFFET SERVER, Reg. \$459	NOW \$299
SOLID MAPLE TRESTLE DESK, Reg. \$308	NOW \$199
QUILTED SWIVEL ROCKER, Reg. \$285	NOW \$189

## CARPETING

10 TO 50% OFF ON CARPETS  
15% OFF ON PADDING  
20% OFF ON INSTALLATION

• LEES • WUNDAWEVE • MOHAWK  
• BIGELOW • ARMSTRONG

**\$3.99 to \$17.99** Sq. Yd.

Finest quality in shags, loops, hi-lows, sculptured looks, plushes! Every colortone imaginable. It's a stock-reduction sale to reduce inventory before the year's end! You will save plenty! Quality installation, of course.

OPEN MONDAY AND FRIDAY UNTIL 9 PHONE 475-8621

## Business Growth Seen

(Continued from page one)

prices of industrial commodities took a turn upward. Though the fever of inflation has been dramatically lowered from the heights of 1973 and 1974, it has not been completely beaten into submission. The tempo of inflation during 1977 is expected to average around 6%, showing little change from that of 1976. While there is still considerable under-utilized productive capacity to militate against a sharp resurgence of inflation, a downward tendency in food prices will not be notable in the year ahead.

Furthermore, increases in wages and operating expenses will be reflected in price mark-ups, tempered only by the limiting factor of competition. Hence, in public psychology, inflation will undoubtedly continue to be a dark threat. Such concern could become greatly aggravated if government spending and expansion of the money supply should be emphasized in an effort to solve the serious unemployment problem.

### Industrial Production

During much of 1976, industrial output trended upward. But some hesitancy was seen in the late summer and early fall due in part to the auto strike and the deceleration in the economy. The pause in the recovery of industrial activity, however, should be supplanted by renewed vitality during the first six months of 1977.

The outcome of labor talks in the steel industry and the magnitude of strike-hedge inventory accumulation will, of course, determine the profile of the production curve in the second half of the year. A long strike would hurt industrial output, but the absorption of steel inventories during the stoppage would result in a rebound after the strike. On the other hand, if a walkout were brief or entirely averted industrial production should be well maintained, although upward momentum would probably be checked until stockpiles were digested.

For much of 1976, year-to-year monthly comparisons of industrial production showed substantial margins of gain over 1975 simply because the early portion of 1975 saw industrial output in a sharp slump. While the remaining months enjoyed a rebound, production rates were still well below the 1973-1974 peak range.

Year-ago comparisons in 1977 will reveal more limited gains, but the net result for the full year should be an increase of about 4% over 1976. This will not match the expected climb in the real GNP, because the production index does not include services—and make-work programs to reduce the jobless ranks will doubtless emphasize service-type employment. Still, industrial production will move into new high ground, at least during the first half of the new year. Among the stronger lines should be autos and trucks, motor vehicle parts (both original and replacement items), aluminum, fabricated metal products, lumber and forest products, computer and peripheral equipment, home furnishings, and minerals extraction (assuming no protracted coal mine strike).

### Change in Inventory Policies?

During parts of 1973 and 1974, businessmen unwisely stockpiled inventories in anticipation of higher prices and possible shortages, and at a time of already brisk demand. This demand sustained business at a peak level some six months or so, but when the inevitable correction arrived, virtual panic liquidation precipitated the painful recession of late 1974 and early 1975. Since then, inventory policies have been wary.

Until recently there has been little incentive to do much in the way of forward buying. After all, consumer demand has been indecisive and spotty, prices have ruled on the weak side, and there has been

more than enough productive capacity for most items. But some inventory accumulation is likely, much of this in steel and ferrous-based products as a hedge against a possible steel strike. Stronger consumer demand and the upturn in industrial commodity prices will also encourage forward buying, though we doubt that inventory accumulation will be carried to excess.

### More Support from Capital Spending

Economic observers who have been skeptical of the lasting power of the current business recovery point to the lack of vibrancy in business investment for new plant and equipment. This is not an abnormal development, however, during the early-to-middle phase of an economic cyclical expansion. At such time, the fact of ample under-utilized productive capacity forces management to focus on the activation of existing facilities. Not until the surplus productive capacity diminishes will budget allocations for new capital equipment become markedly more liberal.

While there are still differences of opinion as to how much surplus productive capacity actually exists in the economy, the rate of industrial output has certainly reached a level where management thinking turns increasingly to the matter of hiking capacity and making over-all operations more efficient. The fact is that 1976 has experienced some pickup in orders for capital equipment, though on a spotty basis.

During 1977 we expect business capital outlays to advance approximately 10% over the 1976 average. Much of this will be the result of purchases of new equipment rather than large-scale construction of new plants or additions. Environmental protection requirements will continue to capture a significant share of business capital expenditures. So, there is little likelihood that 1977 will see a capital spending boom of the type that nurtured the periods of economic upsurge in the 1950s and 1960s, even though President-elect Carter's game plan for revitalizing the economy will likely incorporate some measures to stimulate business capital investment.

### Corporate Profits

Business profits in 1976 scored a sizable increase over the year before. This reflected generally favorable raw materials costs, selected price increases, and high levels of operations. We anticipate another good increase in 1977, but the tempo of advance will doubtless be considerably slower than that of 1976. On the strength of the projected further climb in business, a 10% gain in business profits for 1977 over those for 1976 should be attained. This will appear pale compared with the estimated 25% rise for 1976, but there will be plenty of room for more liberal dividend disbursements in the coming year now that corporate liquidity has been materially improved. It is more than likely, however, that the biggest year-ago gains in corporate profits will occur in the first two quarters of 1977.

### Another Busy Labor Year

With the spotlight on the steel industry's negotiations over new union contracts, 1977 promises to be another year of brisk activity on the labor front. Though not quite as numerous as in 1976, major labor pacts expiring in 1977 will still involve close to 3 million workers. In addition to steel, other sectors facing contract talks include communications, aluminum, clothing, and facets of the construction field. There could be trouble in the coal fields again, with a repeat of the wildcat walkouts of 1976. And in-fighting for the top spots of several unions could produce some unwanted work stoppages.

Despite labor's support for President-elect Carter in the 1976 presi-

dential race, there will probably be a strong appeal from the White House for moderate, non-inflationary demands in contract talks. But union negotiators will almost certainly press for all the traffic will bear in direct wage increases and a wide variety of fringe benefits.

(Continued on page seven)

Looking forward  
to new worlds of  
happiness as the  
New Year arrives.

**HAPPY  
NEW  
YEAR**

**FRISINGER  
REALTY CO.**

During the Holiday Season  
more than ever our thoughts  
turn gratefully to those who  
have made our progress possible.

And in this spirit we say,  
Thank you and Best Wishes  
for the Holiday Season and  
A Happy New Year.

## The Captains Table

OPEN REGULAR HOURS NEW YEAR'S EVE  
Mon.-Wed., 6 a.m. to 9 p.m.; Thurs., Fri., 6 a.m. to 10 p.m.;  
Sat., 7 a.m. to 9 p.m.



As '77 makes  
a grand entrance  
we wish you  
happiness today,  
tomorrow and  
throughout the  
New Year. Cheers!



If our wishes  
come true, your  
New Year will be filled  
to overflowing with  
all the good things in life.

**F. C. BELSER**

Builder

**PARISH'S  
CHELSEA CLEANERS**

## + Services in Our Churches +

**FIRST UNITED METHODIST CHURCH**  
The Rev. Marvin H. McCallum, Pastor  
Sunday, Jan. 2—  
10:00 a.m.—Worship service (nursery provided).  
10:20 a.m.—Church school, 4-year-olds through 6th graders.  
11:00 a.m.—Junior high church school, coffee and punch hour.  
11:10 a.m.—Senior high and adult church school.  
Tuesday, Jan. 4—  
9:30 a.m.—Charismatic Bible Sharing Group.  
1:00 p.m.—Social Services talk and Craft Group.  
Wednesday, Jan. 6—  
12:30 p.m.—United Methodist Women Pot-luck and general meeting.  
Thursday, Jan. 8—  
7:30 p.m.—Board of Trustees in the Litteral Room.  
**CONGREGATIONAL CHURCH**  
(United Church of Christ)  
The Rev. Carl Schwahn, Pastor  
Sunday, Jan. 2—  
10:30 a.m.—Worship and church school.

**ST. PAUL UNITED CHURCH OF CHRIST**  
The Rev. R. J. Ratzlaff, Pastor  
Sunday, Jan. 2—  
9:00 a.m.—Church school.  
10:30 a.m.—Worship service and church school.  
Tuesday, Jan. 4—  
7:30 p.m.—Board of Christian Education.  
Wednesday, Jan. 6—  
8:00 p.m.—Chancel Choir.  
**ZION LUTHERAN CHURCH**  
Corner of Fletcher, Waters Rds.  
The Rev. John R. Morris, Pastor  
Friday, Dec. 31—  
7:30 p.m.—Worship at St. Thomas, W. Ellsworth Rd.  
Sunday, Jan. 2—  
9:00 a.m.—Sunday school.  
10:15 a.m.—Worship.  
**FIRST ASSEMBLY OF GOD**  
The Rev. Richard Coury, Pastor  
Every Sunday—  
9:45 a.m.—Sunday school.  
11:00 a.m.—Worship service.  
6:00 p.m.—Evening worship.  
Every Wednesday—  
7:00 p.m.—Christ's Ambassadors. Missionettes. Bible meditation and prayer.

**OUR SAVIOR LUTHERAN CHURCH**  
1515 S. Main, Chelsea  
The Rev. William H. Keller, Pastor  
Friday, Dec. 31—  
7:30 p.m.—New Year's Eve Communion service.  
Sunday, Jan. 2—  
9:00 a.m.—Sunday school and Bible classes.  
10:30 a.m.—Worship service and Holy Communion.  
3:00 p.m.—Adult Information classes begin.  
Tuesday, Jan. 4—  
1:00 p.m.—Circuit Pastors' Conference at St. Paul's, Ann Arbor, begins.  
Wednesday, Jan. 6—  
1:00 p.m.—Sunday school staff meeting begins.  
4:00 p.m.—Confirmation classes begin.  
Thursday, Jan. 8—  
7:30 p.m.—Choir rehearsal.  
**ST. BARNABAS EPISCOPAL CHURCH**  
20550 Old US-12  
The Rev. Fr. Jerrold F. Beaumont, B.S.P.  
Every Sunday—  
10:00 a.m.—Holy Communion (first, third, and fifth Sundays, and 7:30 p.m. every Wednesday).  
10:00 a.m.—Morning prayer. Second and fourth Sundays. Church school and nursery every Sunday.  
Every Wednesday—  
8:15 p.m.—Bible study and discussion groups.  
First Wednesday of every month—Bishop's Committee.  
Third Thursday of every month—Episcopal church women.  
**FIRST UNITED METHODIST**  
Parks and Territorial Rds.  
The Rev. Glenn Kjellberg, Pastor  
Every Sunday—  
8:15 a.m.—Morning worship.  
10:00 a.m.—Sunday school.  
**ST. MARY CATHOLIC CHURCH**  
The Rev. Fr. David Philip Dupuis, Pastor  
Mass Schedule:  
Every Saturday—  
4:00-5:00 p.m. Confession.  
7:00 p.m.—Mass.  
Immediately after 7 p.m. Mass, Confession.  
Every Sunday (winter schedule)—  
8:00 a.m., 10:00 a.m., 12:00 noon—Mass.  
**IMMANUEL BIBLE CHURCH**  
145 E. Summit St.  
The Rev. LeRoy Johnson, Pastor  
Every Sunday—  
9:45 a.m.—Sunday school, nursery provided.  
11:00 a.m.—Morning worship, nursery provided.  
6:00 p.m.—Evening worship.  
Every Wednesday—  
7:00 p.m.—Family hour, prayer meeting, and Bible study.

**CHURCH OF JESUS CHRIST OF LATTER-DAY SAINTS**  
Meetings at  
St. Barnabas Episcopal Church  
20550 Old US-12  
Every Sunday—  
11:00 a.m.—Priesthood meeting.  
12:30 p.m.—Sunday school.  
**METHODIST HOME CHAPEL**  
Chaplain Ira Wood, Pastor  
Every Sunday—  
8:45 a.m.—Worship service.  
**ST. THOMAS EVANGELICAL LUTHERAN**  
Ellsworth and Haab Rds.  
The Rev. Jerome Dykstra, Pastor  
Every Sunday—  
9:30 a.m.—Sunday school, Bible class, and Confirmation class.  
10:45 a.m.—Worship services.  
**CHELSEA BAPTIST CHURCH**  
377 Wilkinson St.  
The Rev. James Stacey, Pastor  
Every Sunday—  
9:45 a.m.—Sunday school for the whole family.  
11:00 a.m.—Morning worship service and children's church.  
7:00 p.m.—Evening service, informal singing, sharing, study and discussion. (Nursery care provided for all services).  
Home Bible Studies each week in the homes of the leaders.  
Teen Ministry, Sunday at 6 p.m. and study groups during the week.  
**WATERLOO VILLAGE UNITED METHODIST CHURCH**  
8118 Washington St.  
The Rev. Glenn Kjellberg, Pastor  
Every Sunday—  
10:00 a.m.—Sunday school.  
11:15 m.—Worship service.  
**ST. JOHN'S EVANGELICAL AND REFORMED CHURCH**  
(United Church of Christ)  
Francisco  
The Rev. Virgil King, Pastor.  
Every Sunday—  
10:30 a.m.—Church services.  
**BAHA'I FIRESIDE**  
Every Thursday—  
8:00 p.m.—At the home of Toby Peterson, 705 S. Main St. Anyone wishing to learn about the Baha'i faith is welcome.  
**GREGORY BAPTIST CHURCH**  
The Rev. Paul White, Pastor  
Every Sunday—  
8:45 a.m.—Sunday school.  
11:00 a.m.—Morning worship.  
6:00 p.m.—Young people.  
7:00 p.m.—Evening worship.  
7:30 p.m.—Thursday mid-week worship service.  
**ST. JOHN'S UNITED CHURCH OF CHRIST**  
Rogers Corners  
Every Sunday—  
10:30 a.m.—Worship service.

**NORTH LAKE UNITED METHODIST CHURCH**  
The Rev. David Stiles, Pastor  
Every Sunday—  
8:30 and 10:00 a.m.—Worship service.

**FIRST CHURCH OF CHRIST SCIENTIST**  
1883 Washtenaw Ave., Ann Arbor  
Every Sunday—  
10:30 a.m.—Sunday school, morning service.

**Join United Church Travelers to Germany, Austria, Switzerland, Lichtenstein**  
June 22 - July 6, 1977  
\$1,075 per person from Detroit  
Includes transportation, hotels, buffet breakfasts and dinners, sightseeing and baggage handling.  
"TRAVEL WITH PEOPLE YOU KNOW"  
**Contact: Rev. R. J. Ratzlaff**  
170 Orchard St., Chelsea, Mich. 48118 Phone: (313) 475-7307

**A NEW START**  
A fresh calendar gives us a new opportunity to work together for progress and prosperity.  
Happy New Year to all!

**Happy New Year to All from the telephone dispatchers and driver for CATS:**  
Kathleen Chapman  
Una Wenk  
Christine Heydlauff  
Doris Smith  
Jeanine Hafner  
Luella McMannis  
Elizabeth Chestney  
Marvin Schiller, Driver

**Our switchboard will be closed Friday afternoon, Dec. 31.**

**CATS CHELSEA AREA TRANSPORTATION SYSTEM**  
PHONE 475-9494

**HAPPY NEW YEAR**

We welcome this little feller with open arms and warm hearts. As we get off to a fresh start we wish you a bountiful New Year!

**R. L. BAUER, BUILDER**  
BOB - JIM - HUGH

**Herald the New Year**  
with our good wishes resounding for you!

We will be closed Dec. 25 until Jan. 25

**JACK & SON BARBERS**  
JACK and DOUG

**ST. JOHN'S EVANGELICAL AND REFORMED CHURCH**  
(United Church of Christ)  
Francisco  
The Rev. Virgil King, Pastor.  
Every Sunday—  
10:30 a.m.—Church services.

**BAHA'I FIRESIDE**  
Every Thursday—  
8:00 p.m.—At the home of Toby Peterson, 705 S. Main St. Anyone wishing to learn about the Baha'i faith is welcome.

**GREGORY BAPTIST CHURCH**  
The Rev. Paul White, Pastor  
Every Sunday—  
8:45 a.m.—Sunday school.  
11:00 a.m.—Morning worship.  
6:00 p.m.—Young people.  
7:00 p.m.—Evening worship.  
7:30 p.m.—Thursday mid-week worship service.

**ST. JOHN'S UNITED CHURCH OF CHRIST**  
Rogers Corners  
Every Sunday—  
10:30 a.m.—Worship service.

**A NEW YEAR WISH**

May the New Year ahead be filled with laughter, and may you be happy ever after!

**NELLIS PHARMACY**  
Phone 426-4680  
9477 N. Territorial Rd. Dexter, Mich.  
Mon. thru Fri., 9:30 to 6:00; Sat., 10 to 4

**HAPPY NEW YEAR**

'77 comes streaking in giving a buoyant lift to our spirits! We look ahead to a New Year packed full of happiness and prosperity for our faithful friends.

**CHELSEA AUTOMOTIVE**  
DWIGHT and DEREK

**NORTH SHARON BIBLE CHURCH**  
Sylvan and Washburne Rds.  
The Rev. Ronald C. Purkey, Pastor  
Every Sunday—  
10:00 a.m.—Sunday school. (Nursery available). Junior church classes.  
11:00 a.m.—Worship service.  
6:00 p.m.—Senior High Youth meeting. Youth Choir.  
7:00 p.m.—Evening worship services. (Nursery available.) All services interpreted for the deaf.  
Every Wednesday—  
7:00 p.m.—Bible study and prayer meeting. (Nursery available.) Bus transportation available: 428-7222.  
**FIRST UNITED PRESBYTERIAN CHURCH**  
Unadilla  
The Rev. T. H. Liang, Pastor  
Every Sunday—  
9:45 a.m.—Sunday school.  
11:00 a.m.—Worship service.  
**SALEM GROVE UNITED METHODIST CHURCH**  
1320 Notten Rd.  
The Rev. Gerald R. Parker, Pastor  
Every Sunday—  
9:30 a.m.—Sunday school.  
10:30 a.m.—Worship service.  
**CHURCH OF CHRIST**  
13661 Old US-12, East  
Evangelist John M. Hamilton  
Every Sunday—  
10:00 a.m.—Church school.  
11:00 a.m.—Worship service. Nursery will be available.  
6:00 p.m.—Worship service.  
Every Wednesday—  
7:30 p.m.—Bible study  
**BETHEL EVANGELICAL AND REFORMED CHURCH**  
(United Church of Christ)  
Freedom Township  
The Rev. Roman A. Reineck, Pastor  
Every Sunday—  
10:00 a.m.—Worship service.  
**ST. JACOB EVANGELICAL LUTHERAN CHURCH**  
12501 Riethmiller Rd., Grass Lake  
The Rev. Andrew Bloom, Pastor  
Every Sunday—  
9:00 a.m.—Worship service.  
10:15 a.m.—Divine service.

**time to say**  
**HAPPY NEW YEAR**

**January**

We hope every month, every week, every day, every hour of the New Year brings you good fortune and contentment.

**JIFFY MARKET**  
**OPEN NEW YEAR'S DAY**  
Complete Line of Groceries  
GAS PUMPS, STORE OPEN 7 DAYS A WEEK 7 A.M. TO 10 P.M.

**Residential - Commercial REMODELING**  
FREE ESTIMATES  
**Ib V. JENSEN and SON**  
LICENSED BUILDER  
378 Spring Lake Drive  
Chelsea, Mich.  
PHONE 475-1820



# BOWLING NEWS



## Nite Owl League

	W	L
Captains Table	79	33
Wahl Oil	75	37
McCalla Feeds	71	41
K. of C.	67	46
Steele's Heating	63 1/2	48 1/2
Ken's Glass	62 1/2	49 1/2
Flaming Pit	62	50
Norm's Body	61	51
Hanco Sports	58	54
Nu-Yu Boutique	54	58
VFW	54	58
Chelsea Finance	51	61
Al's TV	50	62
Ypsi Farm	47	65
Belsor Construction	44	68
Mark V	41	71
Ted's Standard	35	77
Cavanaugh Lake Store	34	78

## Chelsea Suburban

	W	L
Dairy Queen	83	36
Waterloo Garage	75	44
Dancers	67	52
Chelsea Assoc. Builders	63	56
Mark IV Lounge	60	60
Frisinger Realty	59	61
State Farm	56	64
Chelsea Drug	53	67
Dana De-Lites	52	68
Ricardo's	50	70
Chelsea Bank	50	69
Fletcher Mobil	40	79

## Rolling Pin League

	W	L
Kookie Kutters	42	26
Jolly Mops	42	26
Beaters	42	26
Blenders	42	26
Grinders	38 1/2	29 1/2
Egg Beaters	37	31
Spooners	36	32
Knockers	35 1/2	32 1/2
Dish Rags	33	35
Brooms	33	35
Mixers	32 1/2	35 1/2
Pots	32 1/2	35 1/2
Sporadic Spatulas	31	37
Kitchen Kapers	31	37
Jelly Rollers	30 1/2	37 1/2
Sugar Bowls	29 1/2	38 1/2
Coffee Cups	28	40
Moppper Uppers	18	52

500 series: M. Neibauer, 509; E. Buku, 579; W. Brown, 504; J. Borders, 565; B. Stoffer, 541; D. Nicenicz, 547; K. McCalla, 516; R. Walker, 543; B. Marz, 541; B. Ervin, 588; B. Stacey, 566; G. Beeman, 577; T. Steele, 533; O. Hansen, 533; J. Dault, 535; J. Elliott, 519; W. Bohne, 515.

600 series: T. Schulz, 604.

## Chelsea Women's Bowling Club

	W	L
Jiffy Mixes	42 1/2	21 1/2
Norris Electric	41 1/2	22 1/2
Chelsea Milling	41	23
Mark IV Lounge	39	25
Parish Cleaners	38	26
Heller Electric	35	29
The Print Shop	33	31
Wolverine Bar	33	31
Lloyd Bridges Chevrolet	33	31
Palmer/Ford	32 1/2	31 1/2
Thompson's Pizza	31	33
Washtenaw Engineering	30	34
Klink Excavating	29	35
Chelsea Grinding	28	36
Amway	28	36
Laura's Beauty Salon	27 1/2	36 1/2
Gambles	17	47
Chelsea Card & Gift	17	47

500 series and over: S. Klink, 565; R. Hummel, 537; K. McCalla, 520; C. Bradbury, 510.

450 series and over: J. Fitzsimmons, 496; B. Fritz, 489; N. Kern, 489; D. Rudnicki, 489; M. E. Sutter, 489; D. Alber, 482; P. Poertner, 482; P. Wurster, 481; D. Fouty, 480; C. Powell, 480; I. Fouty, 478; S. McCalla, 478; L. Orlovski, 473; J. Norris, 473; A. Singlinger, 472; B. McGuire, 471; N. Packard, 469; H. Ringe, 468; S. Ratzlaff, 465; J. Schleede, 461; R. Lutovsky, 460; R. Whitaker, 458; A. Fahrner, 455; J. Buku, 454; L. Keezer, 451.

150 games and over: S. Klink, 193, 183, 187; R. Hummel, 171, 208, 181; K. McCalla, 162, 186, 178; C. Bradbury, 201, 162; J. Fitzsimmons, 160, 161, 175; B. Fritz, 160, 182; N. Kern, 156, 181, 152; D. Rudnicki, 156, 187; M. E. Sutter, 179, 177; D. Alber, 183; P. Poertner, 183, 157; P. Wurster, 190, 150; D. Fouty, 164, 198; C. Powell, 161, 160, 159; I. Fouty, 158, 172; S. McCalla, 151, 158, 169; L. Orlovski, 154, 177; J. Norris, 171, 156; A. Singlinger, 185, 189; B. McGuire, 178, 158; N. Packard, 173, 164; H. Ringe, 152, 164, 152; S. Ratzlaff, 163, 155; J. Schleede, 166, 161; R. Lutovsky, 152, 170; R. Whitaker, 151, 162; A. Fahrner, 153, 158; J. Buku, 150, 157; L. Keezer, 159, 158; M.

A. Edor, 161, 164; L. Hafner, 160, 151; M. Fahrner, 208; M. Gris-som, 181; J. Mock, 179; A. Cop-pernoli, 179; C. Scherdt, 174; S. Robards, 169; M. Kruse, 169; A. Boham, 169; D. Garontakos, 162; D. Frisbie, 162; P. Devulder, 160; N. Smith, 159; A. Alexander, 157; R. Ferry, 156; J. Rowe, 153; B. Duffenburgh, 155; B. Bridges, 155; D. Dorow, 154; H. Morgan, 154; P. Elliott, 153; L. Boham, 152; D. McCalla, 151.

## Leisure Time League

	W	L
Misfits	40 1/2	19 1/2
Sugar Loafers	35	25
Unpredictables	33	27
Holy Rollers	33	27
Lady Bugs	33	27
Four Slogos	32	28
Day Dreamers	32	28
Crackpots	30	30
Afternoon Delights	26	34
Roadrunners	23	37
Slowpokes	22	38
The Lakers	20 1/2	39 1/2

500 series: P. Wiegand, 519; G. Wheaton, 514.

200 games: S. Centilli, 205.

400 series: J. Delagrange, 438; L. Haller, 476; D. Dault, 496; A. Vanderwaard, 425; N. Primrose, 401; E. Williams, 400; B. Stokes, 411; C. Kuzon, 404; S. Weston, 463; S. Brown, 465; B. Tison, 444; D. Messing, 402; P. Whitesall, 463; S. Centilli, 478; J. Staphish, 411; R. Forner, 421; B. Robinson, 422; S. Bowen, 450; S. Roehm, 428; S. Friday, 456.

Games 140 and over: J. Delagrange, 149, 178; L. Haller, 148, 193; D. Dault, 165, 182, 149; A. Vanderwaard, 163, 144; J. Mead, 150; K. Herter, 145; N. Primrose, 140, 154; M. O'Donnell, 141; E. Williams, 166; B. Stokes, 143, 157; E. Swanson, 142; S. Weston, 153, 153, 154; S. Brown, 140, 157, 168; P. Weigand, 183, 158, 178; B. Tison, 140, 163, 141; P. Whitesall, 152, 164, 147; S. Centilli, 205, 162; J. Staphish, 176; R. Forner, 150; B. Robinson, 157, 152; J. Mull, 142; R. Musbach, 155; A. Rivard, 141; S. Bowen, 168, 144; S. Roehm, 141, 153; S. Friday, 189; K. Haywood, 145; G. Wheaton, 160, 155, 199.

## Senior House League

	W	L
S. J. Custom Leather	85	27
Frank Grohs Chevrolet	79	33
Luke's Sporting Goods	70	42
Chelsea Grinding	65	47
Chelsea Lumber	64	48
Mark IV Lounge	63	49
Gambles	63	49
Washtenaw Crop Service	62	50
Schneider's Grocery	60	52
Village Motor Sales	60	52
Bauer Builders	60	52
Dana Corp.	56	49
Sylvan Center	57	55
Dexter Automatics	49	63
Seitz's Tavern	42	70
Walt's Barber Shop	40	72
Sarns, Inc.	26	86
Deansburro	0	105

600 series: M. Sweet, 647; D. Buku, 672; W. Westphal, 603.

525 and over series: B. Ratliff, 547; J. McAllister, 562; W. Beeman, 526; T. Dittmar, 560; P. Kelly, 585; T. Huetteman, 541; W. Moss, 549; M. Smith, 557; L. Salver, 556; P. Fletcher, 526; D. Pasquantonio, 537; M. McAllister, 564; J. Callison, 584; G. Beeman, 544; J. Collins, 597; R. Kiel, 559; N. Fahrner, 558; D. Hatley, 529; J. D. West, 523; E. Buku, 565; G. Lawrence, 588; D. Larson, 532; R. Spaulding, 559; W. Brown, 532.

210 and over games: B. Ratliff, 222; W. Westphal, 225; P. Kelly, 213; W. Moss, 224; O. Cavender,

L. Salver, 217; M. McAllister, 213, 214; J. Callison, 218; G. Beeman, 221; J. Collins, 219; R. Kiel, 226; D. Buku, 248, 211, 215; N. Fahrner, 211; D. Hatley, 211; T. D. West, 214; E. Buku, 218; B. Snyder, 212; G. Lawrence, 230; M. Sweet, 232, 224.

## Sunday Night Leftovers

	W	L
Four-39ers	38	18
Rascals	36	20
Gutter Dusters	32	24
All in the Family	32	24
Angels Four	32	24
Team 13	30	27
Wuz Nots	29	27
Gamblers	29	27
Team 8	27	29
Sunday Strikers	27	29
Kissin Cousins	25	31
Misfits	23	33
Part-time Bowlers	23	33
Krautsk's	22	34
The P.M.'s	22	34
Electrifiers	21	35

Men, 475 and over: T. Dittmar, 554; L. Herter, 551; R. Fick, 547; L. Tennant, 529; R. Zeeb, 502; J. Knight, 495; M. Clarke, 494; S. Morgan, 489; L. Hackworth, 477.

Women, 450 and over: M. Hotvedt, 512; L. Clarke, 480.

Women, 150 and over: M. Hotvedt, 179, 167, 166; L. Clarke, 179, 151, 150; R. Clarke, 172, 152; C. Cyde, 171; W. Hotchkinn, 170; L. Penhallegon, 161; R. Simerson, 189, 175; J. Kruse, 188; M. Clarke, 182.

## Junior House

	W	L
Ypsi Asphalt	78	34
Village Books	71	41
Washtenaw Engineering	70	42
Slocum Contractors	64	48
Mac Tools	62	50
Ann Arbor Kirby	62	50
Smith's Service	61	51
D. D. Deburrring	60	52
Hanco Sports	58	54
Mich. Livestock Exch.	56	56
Mark IV Lounge	54	58
Chelsea Lanes	53	59
Perfect Fit Seat Covers	52	60
2-D Sales & Service	48	64
Boyer Automotive	46	66
Rockwell International	46	66
Stivers	41	71
Roberts Paint & Body	26	86

600 series: R. Zatorski, 637; 525 or over series: C. Koehn, 538; J. McAllister, 587; W. Westphal, 546; D. Alexander, 550; M. McAllister, 570; P. Kelly, 584; G. Beeman, 537; S. Glazier, 537; D. White, 540; F. Northrop, 547; J. Karok, 549; D. Buku, 535; B. Kaiser, 527; T. Stafford, 532; T. Stepp, 570; J. Dunkley, 543; J. Borders, 553; S. Hayton, 549; F. Jase, 536; R. Harms, 544; N. Jose, 531; K. Vavas, 533.

200 or over games: R. Zatorski, 237; J. McAllister, 213; S. Glazier, 212; M. McAllister, 213, 215; E. Greenleaf, 212; B. Kaiser, 213; F. Stepp, 214.

Every winter a heavy snowfall is followed by deaths from heart attacks due to over-exertion. If you're over 40 and don't exercise regularly, think twice before grabbing a shovel. And if you have heart disease, don't shovel snow without your doctor's permission. For more information, contact the Michigan Heart Association.

Subscribe today to The Standard!

## Christmas Business Good in Chelsea

(Continued from page one)

Christmas tree lights. "It seems like everyone's fears of an energy crisis initiated two years ago, disappeared this season," Johnson said as he surveyed his depleted stock of both indoor and outdoor Christmas lights. Throughout Gambles, all departments were doing well although Johnson was unable to compare this year's volume of business with previous years because final figures had yet to be tabulated.

Across the street from Gambles, holiday sales were reportedly brisk at Chelsea's major appliance store, at one of Chelsea's major appliance stores, Heydlauff's. "Optimistically speaking, we did very well," said owner George Heydlauff. Those shopping for gifts at Heydlauff's inevitably selected either a microwave oven, a television set or a stereo. While Heydlauff's prices remained fixed on all

**THE MUSIC HUTCH**  
LP's - TAPES  
REPAIRS - LESSONS  
8407 Main St., Dexter  
426-4380

## Pump 'N' Pantry

**Nabisco Snack Crackers**  
69¢ Box  
Your Choice

**8 PACK Pepsi or Coke**  
16 oz. no return  
**\$1.59**

**Wilson Melo Pak** **\$1.19**  
**ICE CREAM**  
Half Gallon  
EFFECTIVE DEC. 22 - JAN. 2

**295 S. Main - Chelsea**

**HAPPY NEW YEAR 1977**

Let's give a big hand to the new arrival as he appears with our special message for you...

"A New Year bright and merry from beginning to end!"

**CHELSEA LANES**  
- and -  
**MARK IV LOUNGE**

ED - KATHY - TAMMY - DON - FLOYD - JANET - LARRY  
DENISE - SUE - JILL - MIKE - RALPH - DORIS - PAM - GREG

The New Year swings in with fresh new joys and happiness. We wish our friends every good fortune.

**HAPPY NEW YEAR**

**CHELSEA GLASS WORKS**

**PROGRESS IN THE NEW YEAR**

Let's try for a New Year that's brighter and better because we all pull together for the really important things... like peace, prosperity, brotherhood, respect and trust. We can do it!

**LLOYD BRIDGES CHEVROLET**  
and  
**LLOYD BRIDGES TRAVELAND**

LLOYD - ALEX - FRED - TAD - BUD - DAN - ART - JANE - HAROLD - MONROE - HARRY - RICK  
LOWREY - ERNIE - ED - TOM - J. D. - DAVE - LOIS - KATHY - TOBY - FRANK - MARK - AL - DON  
JOHN - PAT - JEANNIE - JERRY - DOUG

# Business Growth Seen

(Continued from page four)

**Building and Construction**  
From a low point in early 1975 of a seasonally adjusted annual rate of well below a million units, new private housing starts commenced a recovery which continued during 1976. The climb was erratic and fell far short of the feverish peak range in excess of two million units marking parts of 1971-1973, but the late summer and fall weeks of the past year experienced notable strength. With mortgage money adequate to ample and with mortgage interest rates far less prohibitive than they were in the credit crunch not too long ago, Babson's Reports forecasts another rise in new housing starts for 1977, aided by the perkier pace of multi-family housing construction late in 1976. However, with high building costs, burdensome property taxes, and restrictive conservation, environmental, and zoning regulations acting as strong deterrents to large-scale speculative building, it is unlikely that 1977 can reach the 2-million-units mark for the year as a whole. A goal of 1.8 million starts seems more realistic at this juncture, compared with about 1.5 million for 1976. Industrial and commercial construction will make only modest gains in the coming year.

**Farm Outlook**  
American agricultural prowess was again displayed in 1976 by the third best crop year on record. This was surpassed only by 1975's peak and the second-best effort racked up in 1973. Going into 1977, there will be good carryovers of most farm commodities. This would seem to imply planting curtailment and/or changes in the crop mix of plantings in the coming year, but the steadily worsening world food gap suggests government pressure and incentives to sustain all-out effort in food production. This may well take the shape of some plan for a food bank.

**Washington-Foreign Affairs**  
The new Administration will have a favorable initial rapport with Congress, but how long the honeymoon lasts remains to be seen. Differences in the degrees of liberalism between President-elect Carter and members of Congress as well as divergences among Congressmen themselves indicate that the platform of the Democratic Party cannot be taken as fait accompli. Initially, efforts will be made to spur consumer spending—probably through a \$50 tax rebate—and to create jobs. Since most other objectives will take time, national health insurance, reorganization of the government, and a national energy policy may not materialize in 1977. One good thing, however, is that there should be less political rhetoric poor-mouthing the economy in such a way as to upset consumers and investors.

## Chelsea Youths Named to WM Honor Society

Among the nearly 60 Western Michigan University students recently initiated into Phi Eta Sigma, a freshman honor society, were two Chelsea residents, Brian D. Smith and Steven D. Bennett. Both became members of the national organization by earning a grade point average of 3.5 or better out of a possible 4.0, while carrying 12 hours or more of classes during their first semester at Western Michigan University.



Never an old year ends without warm thoughts of our trusted friends. Our sincere appreciation.

**CHELSEA HEATING CO.**  
- JACK THAMS - PH. 475-2419



**Flaming Pit**  
dinner specials:

SUNDAY - MONDAY - TUESDAY  
**COUNTRY STYLE CHICKEN**  
Salad Bar - Potato or Vegetable  
All You Can Eat!  
ADULTS, \$3.15 CHILDREN under 12, \$1.75

WEDNESDAY - STEAK NIGHT  
**7-OZ. STEAK or SHISHKABOB - \$4.45**  
Salad Bar - Potato or Vegetable

FRIDAY - SATURDAY  
**Wide Open Selections for Your Pleasure**

FISH FRY THURSDAY - All You Can Eat  
ADULTS, \$3.15 CHILDREN under 12, \$1.75

Try Our Alaskan King Crab Longhorn Lounge

1750 Washtenaw, Ann Arbor 971-1500

**HAPPY NEW YEAR**

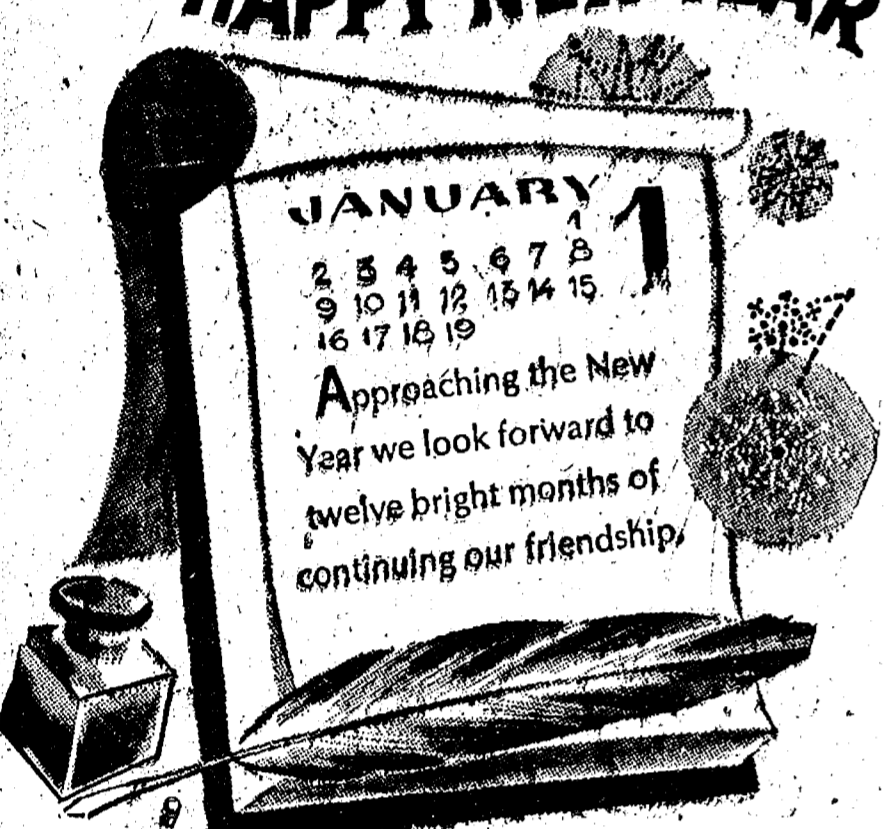

**CLOSED ALL NEW YEAR'S DAY**

**FLETCHER MOBIL SERVICE**  
Ralph Fletcher - Leonard Jones - Corky Sager

**Employment - Personal Income - Wages**  
1977 prospects for employment and personal income favor new record levels for both of these vital economic sectors. Employment in manufacturing and services should be augmented by a quickening in the building field which has been lackluster over the past two years. The average factory work week should lengthen somewhat. Thus, with improvement in wage rates and salaries, the outlook for personal income in 1977 is for a climb of some 12%. Transfer payments and investment income should also provide some uplift. But net after taxes will not rise commensurately with gross personal income. Also, unemployment will remain a sticky problem, around 7%.

**Consumer and Government Spending**  
Total consumer spending is expected to rise stronger in 1977 than was the case in 1976. While this will be due in part to higher prices, the unit volume of purchasing should also be up by a comfortable margin. Increased employment and rising income levels will make public confidence more positive. Consumers, however, are extremely sensitive to the threat of inflation, and rising prices could bring about spells of resistance.

Public expenditures at all levels of government will increase in 1977, a result of both inflation and a plethora of assistance and social programs. State and local governments will be forced to make some trade-offs because of budget and debt squeezes, plus mounting demand by irate taxpayers for spend-

**Stock and Bond Outlook**  
Babson's Reports looks with optimism on stock and bond prospects for 1977. Good stocks are available well below historical peaks, and the odds favor a spate of dividend increases. The basic uptrend of the Dow Jones Industrial Averages should resume, and new high ground be reached. A reasonable range for the DJIA appears to be 1200 on the high side and 850 on the low side for the year. While bond prices have rallied in 1976 and interest rates may rule moderately higher in 1977's latter half, the income-oriented investor can tie down some good yields in quality bonds, especially at this time. For growth and appreciation portfolios, Babson's currently favors better quality commons and convertibles in such fields as computers, electronics, insurance, drug and hospital supplies, savings and loans, fuel and energy, trucks, and building supplies.

**DAVIDSON STATION**  
**BEER BATTER FISH FRY**  
Every Friday Night  
5 p.m. to 9 p.m.  
A friendly family tavern since Jan. 7, 1871.  
113 S. MAIN CHELSEA

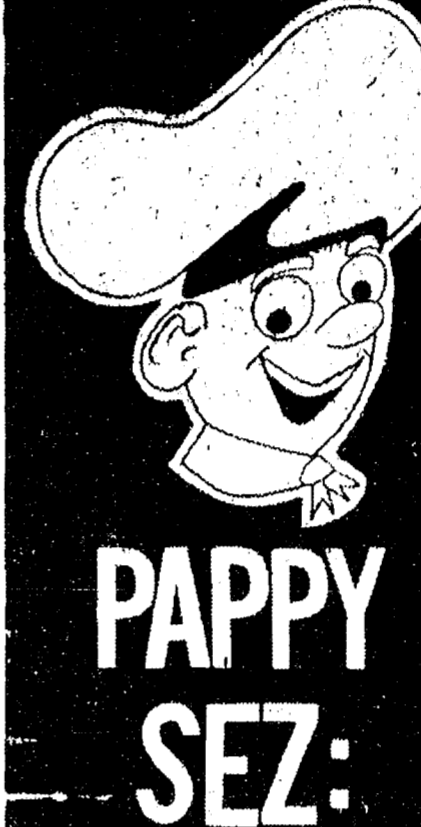

**PAPPY SEZ:**

**Pump 'N' Pantry**

LET US DEVELOP YOUR FILM

YOUR PICTURES MEAN A LOT TO US, TOO.  
THAT'S WHY WE TAKE A LOT OF CARE IN PRINTING THEM FOR YOU.

A QUALITY  
POCKET PHOTO  
DEALER

SO DON'T GAMBLE  
LET US  
DEVELOP & PRINT YOUR FILM

**295 S. Main - Chelsea**



**LOOK TO THE FUTURE**

Ring out the old; ring in the new!  
And may the New Year be happy, peaceful and prosperous for all of our loyal customers. We appreciate your patronage.

**Village Motor Sales, Inc.**  
TOM and JEANNE STOCK  
Janet - Bob - Harold - Bill - Don - Ed - Tom B. - Gerry - Dave - Jim  
Herb - Kyle - Putz

**1976**

**... A Great Year.**

1976 saw the nation's industrial picture one of renewed activity. 1976 saw America set new records in total employment. 1976 saw the rate of inflation lowing and real personal income rising.

Not everyone found 1976 one of prosperity, that's true. We still have a strong unemployment pic-

ture. We continue to operate our factories at less than full capacity. Prices continue to rise.

All in all, though, we have reason to be thankful. We're at peace. We're learning to love one another a bit more.

At Chelsea State Bank, 1976 was an excellent year. We grew in total

deposits. But, most important, we grew in the number of people we served.

What better enjoyment can we seek than to serve more and more Washtenaw County area people?

At Chelsea State Bank your happiness is our happiness.

**CSB**  
MEMBER F.D.I.C.

**CHELSEA STATE BANK**

## Community Calendar

Regular meeting of Herbert J. McKune Unit No. 31, American Legion Auxiliary, Tuesday, Jan. 4, 8 p.m. at St. Mary's school.

Lyndon Township Board regular meetings the third Tuesday of each month, 7 p.m., in Lyndon Town Hall.

Kinder Klub meeting Jan. 3, 8 p.m., at home of Carol Hoffman.

Chelsea Band and Orchestra Boosters, Thursday, Jan. 13, 8 p.m. in the high school band room.

Parents Special Education group, fourth Monday of each month, 7:30 p.m., room 204, Chelsea High school.

Child birth preparation classes, LaMaze method, are being held at Chelsea Community Hospital Tuesday evenings. Contact Dee Burkel, 475-9316, for information.

Inquiries regarding the Chelsea blood bank may be directed to Harold Jones in the event that Mrs. Dudley Holmes is unavailable, or to Cornelia Fry, American Red Cross in Ann Arbor, 971-5300.

## Area Youth Signs With Air Force on Delayed Program

Robert Malan, 17, son of Mr. and Mrs. Alan Malan, 12807 Tophith Rd., Grass Lake, has entered the U. S. Air Force's Delayed Enlistment Program (DEP).

According to Technical Sergeant Bill Hughes, the Air Force recruiter in Ann Arbor, Malan's entry into the DEP serves two purposes. First, it allows the Air Force to schedule an opening for him to attend basic training and be assigned to a job or skill area. Second, the DEP enables Malan, a 1976 graduate of Stockbridge High school, to wrap up his personal affairs before leaving home.

Malan will enter the Regular Air Force on Jan. 13. Following graduation from the six-week basic training course at Lackland Air Force Base, Tex., he will receive technical training in the electronics aptitude area and be assigned to an Air Force duty station.

Telephone Your Club News To 475-1371.

Chelsea Child Study Club, Jan. 11, 8 p.m. at the home of Diane Borton, 176 Orchard St. to find out "What's New in Books." Guests are welcome.

Embroiderers' Guild of America, Ann Arbor Chapter, evening group Jan. 4, 7:30 p.m. at Michigan Municipal League, 1675 Green Rd. for a "Sit and Stitch."

Lima Township Planning Commission regular meeting the third Tuesday of every month, 8 p.m. at the Township Hall.

Chelsea Social Service hours are Thursday, 10 a.m. to 4 p.m., or call 475-1581, or 475-1012.

AA and Al-Anon meeting, Monday evenings at Chelsea Hospital, 7:30 p.m. Closed meetings.

Sharon Township Board regular meeting first Thursday of each month.

Chelsea Rebekah Lodge No. 130 regular meetings the first and third Tuesday of every month, 7:30 p.m.

Chelsea Jaycees general membership meeting first Tuesday of each month, 7:30 p.m. at Chelsea Lanes. Monthly board meeting last Tuesday of each month, 7:30 p.m. at Inverness Inn.

McKune Memorial Library hours are Monday, 10-5 and 7-9; Tuesday, 12-5; Wednesday, 12-5 and 7-9; Thursday, 10-5; Friday, 10-5 and 7-9; and Saturday, 12-5.

Chelsea Home Meal Service delivers one hot meal a day to elderly and disabled living in the Chelsea area. For information, call Caralee Hoffmeyer, 475-8014, or Ginny Wheaton, 475-7412.

Winter meeting schedule for Chelsea Senior Citizens, beginning January and continuing through March: First Friday of the month, business meeting and cards, 7:30 p.m.; third Friday of the month, potluck and cards, 8:30 p.m. All meetings in St. Mary school hall on Congdon St. Friday, Dec. 24, meeting is cancelled because of Christmas Eve, and Friday, Dec. 31 meeting is cancelled because of New Year's Eve.

Lima Township Board regular meeting the first Monday of the month, 8 p.m. at Lima Township Hall.

## DEATHS

### Rha Alexander

Dies at Hospital Monday Following Extended Illness

Rha Alexander, 92, of 221 W. Summit St., died Monday, Dec. 27, at Chelsea Community Hospital following an extended illness. He was born in Chelsea on July 18, 1884, to Richard H. and Mary Jane Kitchen Alexander. He married Charlotte M. Gross on April 20, 1903. She survives.

Mr. Alexander had been employed by Federal Screw Works for 27 years before he retired as a foreman in 1949. Prior to that, he had worked for the old DUR interurban line.

Among his community activities, Mr. Alexander was a life member and past master of Olive Lodge No. 156, F&AM, and a life member and past high priest of Chapter No. 140, Royal Arch Masons. He was also a member of Order of Eastern Star, Olive Chapter No. 108.

In addition to his widow, he is survived by several nieces and nephews.

Masonic memorial services were held Tuesday, Dec. 28, 8 p.m. at Burghardt Funeral Home, conducted by Olive Lodge No. 156, F&AM. Funeral services were held Wednesday, Dec. 29, 1 p.m. at the funeral home with the Rev. LeRoy Johnson of Chelsea Baptist church officiating. Burial followed in Oak Grove Cemetery.

Memorial contributions may be made to the American Cancer Society in Mr. Alexander's name.

### Mrs. John S. Pierson

Chelsea Realtor's Mother Dies Tuesday in Florida

Mrs. John S. Pierson of Panama City, Fla., died Tuesday, Dec. 28, She was the mother of Chelsea realtor John C. Pierson.

Mrs. Pierson's body was flown to Chelsea on Wednesday, Dec. 29, for burial in the family plot at Oak Grove Cemetery.

Funeral arrangements were incomplete as of today's publication. Arrangements are being handled by Burghardt Funeral Home.

### Personal Notes

Mrs. Floyd E. Gentner of 316 Jackson St. traveled to Hanover Park, Ill., over the holidays to spend Christmas with her son, Duane Gentner and his family. In addition to joining her grandson, Christopher, for his second Christmas, Mrs. Gentner celebrated her granddaughter, Lisa's, 16th birthday on Dec. 26. After several days of merry-making, Mrs. Gentner flew home to Chelsea Monday, Dec. 27.

Subscribe today to The Standard!

### Mrs. Donald H. Bacon

Prominent Civic Leader Dies at Ann Arbor Hospital

Mrs. Donald H. (Jerry) Bacon, 77, of 540 Barton Shore Dr., Barton Hills, died Sunday, Dec. 26, at St. Joseph Mercy Hospital, Ann Arbor. She had been ill for the past month.

Mrs. Bacon was born in Tustin on March 8, 1899, to John C. and Lulu Bradley Houghton. She married Donald H. Bacon, former owner of Central Fibre Products, Chelsea. He preceded her in death on July 4, 1970.

The couple had resided in Detroit and Tucson, Ariz., before moving to Ann Arbor 20 years ago. Mrs. Bacon was a graduate of Wayne State University, Detroit, and taught in the Detroit Public Schools and at Wayne State University from 1919 to 1926. She was the first woman member of the Detroit Housing Commission from 1932 to 1936; the first woman member of the Michigan State Commission Study for Community and Junior Colleges in 1944; and the first woman member of the Constitutional Board of Community and Junior Colleges serving two terms from 1953 to 1976.

She was also a member of the Medical Therapy Board, United States Veterans Administration Hospital, Ann Arbor, and of the Olivet College Woman's Auxiliary Board. Mrs. Bacon was president of Bacon Industries and Bacon Development.

Survivors include one daughter, Mrs. Kelley (Sally) Rollings of Tucson, Ariz., and four grandchildren. A son, Donald H. Bacon, preceded her in death in 1948.

Cremation has taken place with arrangements handled by Staffan Funeral Home. Memorial contributions may be made in the name of Jerry H. Bacon to Chelsea Community Hospital, or to the Donald H. Bacon Scholarship Fund, Olivet College.

### Reuben E. Fritz

Retired Area Farmer Dies Tuesday in Florida

Reuben E. Fritz, 68, of 824 S. Steinbach Rd., died Tuesday, Dec. 28, in Ft. Meyers, Fla. He was born in Lodi township Dec. 1, 1908, to Julius and Anna Guenther Fritz. On Nov. 24, 1926, he married Clara E. Toney. She survives.

Mr. Fritz had been a life-long resident of the area, and was a retired farmer at the time of his death. He was a member of St. Paul Lutheran church, Ann Arbor, and a member of Washtenaw County Farm Bureau.

In addition to his widow, survivors include one daughter, Mrs. Harold (Elaine) Owings of Chelsea; two sons, Dean and John Fritz of Ann Arbor; one brother, William Fritz of Whitmore Lake; and seven grandchildren. He was preceded in death by one brother, Herman Fritz, in 1945, and one sister, Otilla Guenther, in 1974.

Funeral services will be held Friday, Dec. 31, 1:30 p.m. in Muehlig Funeral Chapel, Ann Arbor, with the Rev. Daniel T. Moriarity officiating. Burial will follow in Bethlehem Cemetery, Ann Arbor.

Memorial contributions may be made to the St. Paul Church Building Fund, Ann Arbor, or to the Heart Association. Friends may call at Muehlig Funeral Chapel on Thursday, Dec. 30, 2 to 4 p.m. and 7 to 9 p.m.

### BIRTHS

A son, Matthew Rick, to Rick and Mary Ann Rickerman of 19545 Bush Rd. on Dec. 23 in St. Joseph Mercy Hospital, Ann Arbor. Maternal grandparents are Mr. and Mrs. William Staebler of Saline, and paternal grandparents are Mr. and Mrs. Harold Rickerman of Chelsea.

A son, Chauncey Jared, to William and Mary Kumpf of 328 Elm St., Monday, Dec. 20, in St. Joseph Mercy Hospital, Ann Arbor. Maternal grandparents are Mr. and Mrs. Marvin Parkins of Brazil, Ind., and paternal grandparents are Mr. William Kumpf of Brazil, Ind., and Mrs. Ellen Alexander of North Salem, Ind.

### District Court Proceedings

Week of Dec. 21-27  
Billy Morrow pled guilty to charges of no license plates. Fines and costs, \$10.

Mary Robins pled guilty to reduced charges of impaired driving. She will be sentenced Feb. 8.

Peter Birchmeier was bound over to Circuit Court for trial on charges of criminal sexual conduct. Arraignment has been set for Jan. 20.

### DAVIDSON STATION

BEER BATTER  
RISH FRY  
Every Friday Night  
5 p.m. to 9 p.m.

A friendly family tavern since Jan. 7, 1871.  
113 S. MAIN CHELSEA

## Girl's Foot Crushed By Horse in Fall

Brenda Classon, 14, daughter of Mr. and Mrs. David C. Classon of 14160 Hay Rake Hollow, was injured in a horseback riding accident Dec. 15 while riding alone in an area near Riker Lake.

The accident occurred when the legs of her horse slid from beneath the animal after striking an icy portion of the terrain. The horse stumbled, pitching Miss Classon off the saddle. Both fell, with the horse landing on top of Miss Classon's foot.

Unable to walk, she crawled through the snow for nearly 1 1/2 miles before she was found by Warren Segraves of Riker Rd. Segraves brought her home, and she was taken to Chelsea Community Hospital for a amputation of the injury. From Chelsea Hospital, Miss Classon was transferred to St. Joseph Mercy Hospital, Ann Arbor, for further treatment.

In the fall, all the bones in Miss Classon's foot were broken and the surrounding tissue was a totally crushed. Following a week of hospitalization, and an operation to restructure the damage, she was released from St. Joseph's on Christmas Eve, Dec. 24.

According to Mrs. Classon, her daughter is now "doing fine and

will have a walking cast placed on the injured foot Thursday (to day) Dec. 30." Miss Classon is expected to return to Chelsea High school where she is enrolled as a freshman on Monday, Jan. 3.

Miss Classon has been riding horses for more than four years. In the recent mishap, her mount escaped injury and found his way home.

### SCHOOL LUNCH MENU

Week of Jan. 3-7

Monday — Varsity burgers on a bun, pickle slices, french fries, carrots, peach slices, milk.

Tuesday — Spaghetti with grated cheese, wax beans, french bread, butter, apple dessert, milk.

Wednesday — Tuna boats, hard-boiled eggs, potato chips, chocolate pudding with whipped topping, milk.

Thursday — Country style steak with onion gravy, mashed potatoes, vegetable salad, bread and butter, fruit dish, milk.

Friday — Pizza slice, honey and raisin muffins, butter, green and wax beans, orange juice, Jello-O cubes with cream, milk.



LEONARD REITH CO.

PLUMBING and HEATING  
LEONARD - BOB



WINANS OPTICAL

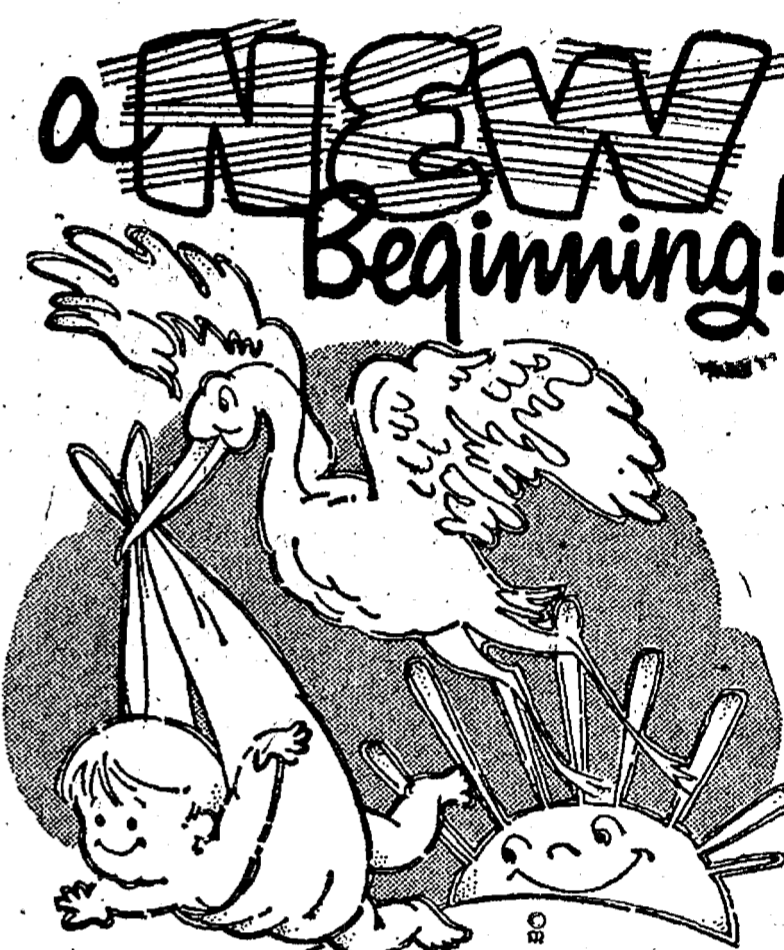

WESTERN AUTO

SHIRLEY - BILL - SARA - GAIL

# A BRIGHT NEW YEAR



It's our pleasure

to wish you

good luck, blue skies

and sunny days this

New Year.

## HEYDLAUFF'S

George - Lloyd - Jerry - Lee - Norma - Winston - Duane - Mark  
Matt - Steve - Laurie - Dixie - Louie - Dan

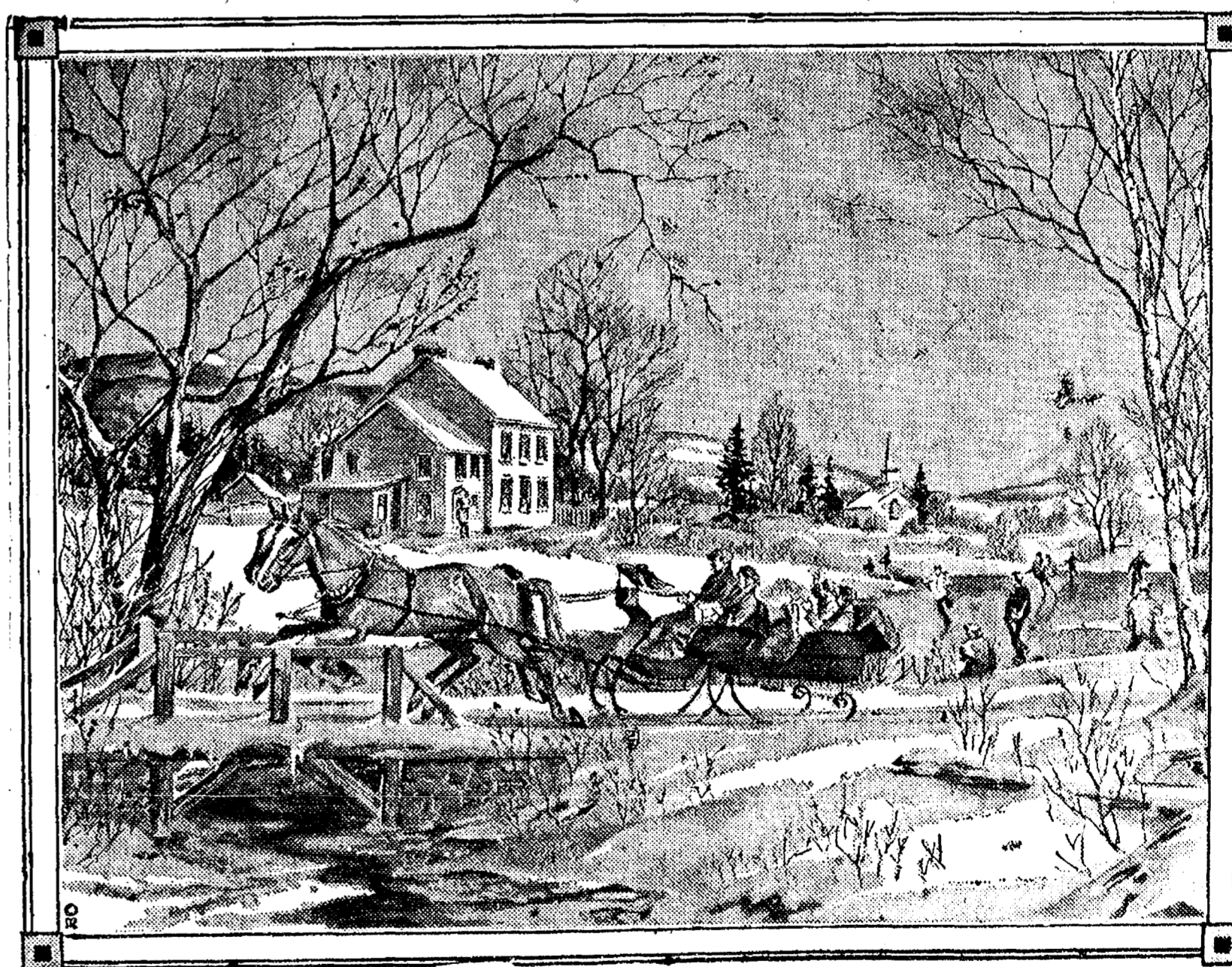

## NEW YEAR Greetings

To our good friends and neighbors, we wish the very best in the coming New Year. May your days be replete with health, prosperity and the fulfillment of every endeavor. Let us vow to work together for the betterment of our community throughout the forthcoming year.  
"The Friendly Store"

Sam and Joyce Johnson

Georgia Collins

Jim Owens

Chris Johnson

George and Virginia Elkins

Ernie Hinderer

Tom Clemons

Deanna Johnson

## GAMBLES



## Real Estate

By PAUL FRISINGER

REALTOR

### OPPORTUNITY KNOCKS . . . NOW!

When it comes to making a good real estate investment, if there was ever a good time to buy — that time is NOW!

From all indications, the real estate market has bottomed and is on its way upward. The mortgage market has turned around and adequate funds are now available. Although mortgage interest rates have become more favorable they are not expected to ease upward. The supply of good housing will diminish in the next 12 months. Last year's output of 1.16 million was the lowest in 29 years. This year's production will be somewhat higher, but will not meet housing requirements. Demand will outrun current supply. When this happens, prices always rise.

Real estate has always been a sound investment and the best hedge against inflation. Its value historically increases faster than the cost of living. With all these factors falling into place, if there was ever a good time to buy real estate — that time is NOW!



### FOSTER'S MEN'S WEAR

BOB - DAVE - SCOTT

# Chelsea Year in Review

## January . . .

1—Three Chelsea High school seniors, Nancy Hepburn, Dennis Bauer and Douglas Beaumont have been named to the 1976 edition of "Who's Who Among Music Students in American High Schools."

1—Chelsea High school varsity football coach and athletic director, Phil Bareis was selected by the Michigan High School Football Coaches Association (MHSFCA) as one of the Class B Region II "Coaches of the Year."

15—George Palmer of Palmer Motor Sales was awarded the Ford Division Distinguished Achievement Award for dealers who have consistently maintained superior facilities, service and salesmanship.

22—Mrs. Dudley K. Holmes joined the ranks of area residents who over the years have been presented with the Jaycees Distinguished Service Award for outstanding contribution to the community. Presenting Mrs. Holmes with the award was Chelsea Jaycee president Mitchell Zink.

22—A check for \$1,107 was presented to president of the Chelsea Recreation Council, Ann Schaffner Tuesday evening by the finance chairman of the Chelsea Child Study Club, Mary Jo Miller. The check represents a major portion of the funds raised by club members at their Christmas bazaar held last December.

14—Paul S. Closson has resigned as administrator at the Chelsea Methodist Home.

23—Two indoor horseshoe pitching courts have been built in Chelsea, housed in a most unlikely spot — the basement of Foster's Men's Wear at 109 S. Main.

14—Paul S. Closson has resigned as administrator at the Chelsea Methodist Home.

23—Two indoor horseshoe pitching courts have been built in Chelsea, housed in a most unlikely spot — the basement of Foster's Men's Wear at 109 S. Main.

14—Paul S. Closson has resigned as administrator at the Chelsea Methodist Home.

23—Two indoor horseshoe pitching courts have been built in Chelsea, housed in a most unlikely spot — the basement of Foster's Men's Wear at 109 S. Main.

14—Paul S. Closson has resigned as administrator at the Chelsea Methodist Home.

23—Two indoor horseshoe pitching courts have been built in Chelsea, housed in a most unlikely spot — the basement of Foster's Men's Wear at 109 S. Main.

14—Paul S. Closson has resigned as administrator at the Chelsea Methodist Home.

23—Two indoor horseshoe pitching courts have been built in Chelsea, housed in a most unlikely spot — the basement of Foster's Men's Wear at 109 S. Main.

14—Paul S. Closson has resigned as administrator at the Chelsea Methodist Home.

23—Two indoor horseshoe pitching courts have been built in Chelsea, housed in a most unlikely spot — the basement of Foster's Men's Wear at 109 S. Main.

14—Paul S. Closson has resigned as administrator at the Chelsea Methodist Home.

23—Two indoor horseshoe pitching courts have been built in Chelsea, housed in a most unlikely spot — the basement of Foster's Men's Wear at 109 S. Main.

14—Paul S. Closson has resigned as administrator at the Chelsea Methodist Home.

23—Two indoor horseshoe pitching courts have been built in Chelsea, housed in a most unlikely spot — the basement of Foster's Men's Wear at 109 S. Main.

14—Paul S. Closson has resigned as administrator at the Chelsea Methodist Home.

23—Two indoor horseshoe pitching courts have been built in Chelsea, housed in a most unlikely spot — the basement of Foster's Men's Wear at 109 S. Main.

14—Paul S. Closson has resigned as administrator at the Chelsea Methodist Home.

23—Two indoor horseshoe pitching courts have been built in Chelsea, housed in a most unlikely spot — the basement of Foster's Men's Wear at 109 S. Main.

14—Paul S. Closson has resigned as administrator at the Chelsea Methodist Home.

23—Two indoor horseshoe pitching courts have been built in Chelsea, housed in a most unlikely spot — the basement of Foster's Men's Wear at 109 S. Main.

14—Paul S. Closson has resigned as administrator at the Chelsea Methodist Home.

23—Two indoor horseshoe pitching courts have been built in Chelsea, housed in a most unlikely spot — the basement of Foster's Men's Wear at 109 S. Main.

14—Paul S. Closson has resigned as administrator at the Chelsea Methodist Home.

23—Two indoor horseshoe pitching courts have been built in Chelsea, housed in a most unlikely spot — the basement of Foster's Men's Wear at 109 S. Main.

14—Paul S. Closson has resigned as administrator at the Chelsea Methodist Home.

23—Two indoor horseshoe pitching courts have been built in Chelsea, housed in a most unlikely spot — the basement of Foster's Men's Wear at 109 S. Main.

14—Paul S. Closson has resigned as administrator at the Chelsea Methodist Home.

23—Two indoor horseshoe pitching courts have been built in Chelsea, housed in a most unlikely spot — the basement of Foster's Men's Wear at 109 S. Main.

14—Paul S. Closson has resigned as administrator at the Chelsea Methodist Home.

23—Two indoor horseshoe pitching courts have been built in Chelsea, housed in a most unlikely spot — the basement of Foster's Men's Wear at 109 S. Main.

19—Mrs. Jerry Satterthwaite of 3050 McKinley has been appointed chairman for the 1976 Gift/Scout Cookie Sale in Chelsea.

21—Four of Chelsea's varsity matmen have qualified for the state tournament as a result of splendid performances in regional competition. The four are Jim Stahl, Dale Schoenberg, Tim Reed and Dennis Bauer.

24—Five-year-old Eric Hafner son of Mr. and Mrs. John Hafner of 12370 Luck Dr., was killed late Tuesday afternoon when he was hit by a car while riding his tricycle in front of the family home.

## March . . .

4—Six unopposed Independent Party candidates are seeking office in the village election scheduled for Monday, March 8. Candidates included Donald Wood, Wallace Wood, Judson Goltra, Walter J. Brown, Robert A. Schaefer and James L. Schardin.

4—According to Sam Johnson who has headed up a proposal to bring a bus designed to provide transportation for elderly and handicapped in Chelsea, the bus will arrive here sometime in April.

13—Among the models in the Chelsea Cancer Crusade "Swing into Spring Fashion Show and Luncheon held at Schumm's were Carol Palmer, Mrs. Edwin Vaughn and Trisha Matloff.

2—Chelsea was hit with the "worst ice-storm" in 23 years which resulted in power failures and a landscape damage to most homes in the area. Village light and Water and Public Works crews worked overtime for two days putting things in order for area residents.

2—Forty-one-year-old Lushin Salver has announced his candidacy for the Democratic nomination for Sheriff.

13—Under construction at 9477 North Territorial Rd. is a two-story building soon to become the Territorial Family Medical Center. The center has been funded and will be occupied by three area physicians, Doctors Jerry Waldyke, Marguerite Shearer and Michael Smith.

22—A total of 880 Chelsea voters decided by an almost 2-to-1 vote to renew the 13.5 mills for a five-year period for school operating expenses.

## April . . .

6—Newly elected officers of the Chelsea Jaycees are Bill Tudor, president; administrative vice-president, Bob Ponte; internal vice-president, Bob Meyer; treasurer, Bob Pratt and secretary, Bob Meadows.

7—Members of the Chelsea Merchant's Association elected Karen Johnson, owner of Karen's Boutique, as president. Jean Werdehoff was elected secretary and Jeff Elliott, treasurer.

9—Three thousand Tootsie Rolls were for sale in Chelsea by members of the local Knights of Columbus. The sale was to promote "Help Mentally Retarded Week." A percentage of the profits were given to the St. Louis School.

15—Richard Harvey, office manager for the village, has assumed the position of general chairman, Chelsea Area Bicentennial Celebration. The position was formerly held by Wallace Wood who will continue to serve as president of the Chelsea Area Bicentennial Celebration Corp.

15—Chelsea High school's varsity baseball team chalked up their fourth consecutive victory and their second league triumph last Thursday when they defeated the Novi Wildcats, 5-0.

22—Chelsea Recreation Council has named James A. Winter as Summer Recreation Director.

22—Chelsea Bicentennial headquarters will be housed in the UAW Local 437 Union Hall at 218 S. Main St. Headquarters will open May 1 on a part-time basis.

30—E. Middle St. is dedicated as Bicentennial Blvd. with a ribbon cutting ceremony snipped by Richard Harvey and Village President Don Wood. Residents enjoyed a parade, chicken plucking contest and street dance on the newly declared boulevard to kick-off local Bicentennial activities.

## May . . .

1—The Chelsea High school symphony band won top honors at the State Band and Orchestra Festival held at Fenton High school, Fenton.

3—Tom Ford, a brother of U.S. President Gerry Ford, met with Chelsea Kiwanis Club members and area residents to speak on fiscal affairs at the state level, tell a few jokes and plug his brother's campaign.

8—A fire of unknown origin destroyed the main barn silo, an adjacent masonry barn as well as destroying the upper story of a barn which housed the milking parlor on the Charles W. Trinkle property.

17—South Elementary school began a week-long celebration to honor Mrs. Evelyn Haab's 19 years of service and dedication as their school secretary.

17—More than 100 persons attended the 3½-hour meeting Monday night in the cafeteria at the high school to hear the charges leveled at Chelsea High school counselor George Bergman during a public hearing he requested, concerning that he not be re-hired.

17—The Chelsea School Board of Education approved the appointment of Larry Reed as pool director in Chelsea. Reed will begin his duties Monday, June 21 which is also the date set for the opening of the pool housed in the Beach Middle school.

21—More than 1,500 persons attended the Bicentennial 500, pie eating contest and tricycle auction on the athletic field at Chelsea High school.

## June . . .

3—The highlight of the 1976 CHS Spring Sports Banquet was the announcement of the Southeastern Conference 1975-1976 All Sports Trophy Award to Chelsea High school.

3—Chelsea High school's baseball team captured the SEC title with a narrow 2-1 victory over Saline last Thursday. The Bulldogs ended their season 16-5 overall and 12-2 in the Southeastern Conference.

10—Sylvan township supervisor Donald Schoenberg issued a reminder that the reappraisal of Sylvan township will begin tentatively on June 14.

10—Nancy Porath and Ann Murphy will supervise a special swim night arranged by the Chelsea Recreation Council.

(Continued on page 11)

Second Section

# The Chelsea Standard

Pages 7-12

CHELSEA, MICHIGAN, THURSDAY, DECEMBER 23, 1976



**DANA SERVICE AWARD:** On Dec. 24, Bernard Hildebrandt completed 25 years of outstanding service with the Dana Corp., Chelsea plant. In recognition of his effort, Hildebrandt was presented with a Bulova Accutron watch by plant manager Ron Bollet. Attending the ceremony was Cledys Whitaker, Hildebrandt's foreman. In the photo, from left are Whitaker, Hildebrandt, and Bollet.

## Three Matmen Place High in Novice Meet

Three Chelsea High matmen captured high-placing honors in the Ann Arbor Pioneer Novice Wrestling Tournament last Tuesday, Dec. 28. The field of competition featured some 20 Class A area high schools.

Winning third-place in the 105-lb. bracket was sophomore Bulldog Dan Wilson. "Wilson's performance was simply outstanding," Coach Richard Bareis said following the meet. "He lost his first round, only to come back in two consolation matches to take third-place honors. He did a fine job all the way through." Wilson won in an overtime match with an Adrian grappler by a 2-0 decision. That final contest was his fifth wrestling bout for the day.

Taking fourth place in the tournament was freshman Bulldog Chris Umstead who wrestled at 126 lbs. Umstead overpowered three opponents before losing in the finals by a p.n. According to Coach Bareis, the grappler "wrestled very well to make the finals while still a freshman."

Chelsea sophomore John Whitaker was the third Bulldog to place in Tuesday's meet. Wrestling at 145 lbs., he finished the day in fourth place. Whitaker was on the mats five times before he was finally eliminated in the consolation finals by a 7-4 decision. "Whitaker was also outstanding," Coach Bareis asserted. "He went all the way up to the semis in the championship bracket."

Chelsea grapplers will resume their schedule of league competition when they return to school in January following Christmas break.



That we will continue, in every way we can, to help make your year successful and happy. Sincefest thanks.

We Will Close Thursday, Dec. 30 at 7:00 p.m.  
CLOSED ALL NEW YEAR'S DAY  
Open again Monday, Jan. 3 at 5:30 a.m.

## CHELSEA RESTAURANT

Ella - Noel - Dorothy - Ruth - Kay  
Estelle - Stan - Mary - Donnie



Schumm's will open again  
**MONDAY, JAN. 3**  
On A 7-Days A Week Schedule

Mon. thru Sat. . . . 11 a.m. to 12 midnight  
Sunday . . . . . 12 noon to 9 p.m.

**SCHUMM'S RESTAURANT**  
JIM SZAMECKI and EMPLOYEES



THE RICKERMANS:

Harold - Ruth  
Rick - Mary Ann  
Terry - Shirley

AND THE FRIENDLY STAFF:

Valerie Robertson  
Bertha Saarinen  
Kristy DelPrete

Jeff Kiel  
Mike Cameron  
Ray Sabo

# RICK'S MARKET

20490 M-52

"The Store with the Spartan on the Door"

Phone 475-2898



**Dave Rowe Agency**

Farm Bureau Insurance  
DAVE and JOANNE

Ads  
Taken  
fill 1 p.m.  
Tuesday

# PUT IT IN THE WANT ADS FOR RESULTS

Just  
Phone  
475-1371

## WANT ADS

### The Chelsea Standard

**WANT AD RATES**  
PAID IN ADVANCE—All regular advertisements 75 cents for 20 words or less, each insertion. Count each line as a word. For more than 20 words and 3 cents per word for each insertion. Single ads of box number ads, 85c extra per insertion.  
CHARGE BACKS—Same as cash in advance. With 30 cents bookkeeping charge if not paid before 1 p.m. Tuesday preceding publication. Pay in advance. Send cash or stamps and save 5 cents.  
DISPLAY WANT ADS—\$1.40 per column inch, single column, width only. 8-point and 12-point light type only. No borders or boldface type. Minimum 3 inch.  
CARDS OF THANKS or MEMORIALS—Single paragraph style, 1.50 per insertion for 20 words or less. 1 cent per word beyond 20 words.  
COPY DEADLINE—1 p.m. Tuesday week of publication.  
ERRORS—Advertisers should check their ads the first publication. This newspaper will not be liable for failure to publish an ad or any typographical errors in publication except to the extent of the cost of the ad for the first week's insertion. Adjustment for errors is limited to the cost of portion of the ad wherein the error occurred.

Sand Gravel

### KLINK EXCAVATING

Bulldozer • Backhoe  
Road Work • Basements  
Trucking • Crane Work  
Top Soil • Demolition  
Drainfield • Septic Tank  
Trenching, 5' up

Industrial, Residential, Commercial  
CALL 475-7631

LOWREY BERKSHIRE deluxe organ, with home study course. \$1,900. Ph. 994-6194.

HORSESHOEING—Experienced horseshoer now shoeing in area. Bob Smithers, (517) 851-8479.

### J. R. CARRUTHERS

LICENSED  
RESIDENTIAL BUILDER  
CUSTOM HOMES  
ADDITIONS/FIREPLACES  
PATIO  
ROOFING/SIDING/REPAIRS

475-7234  
CHELSEA

CAR RENTAL by the day, week-end, week or month. Full insurance coverage, low rates. Call Lyle Christwell at Palmer Motor Sales. 475-1301.

ASHLEY WOOD STOVES for sale. Hackney Hardware, Dexter. 426-4009.

1973 DODGE 1/2-ton D-100 Club Cab pick-up. Excellent one-owner condition. Palmer Motor Sales, 475-1301.

1973 FORD 1-ton F-350 medium stake, 4-speed, dual rear, low mileage, one owner. Palmer Ford, 475-1301.

Season's Greetings  
from

N. H. Miles, Allstate  
Call Only 475-8334

## WANT ADS

PATCHING and PLASTERING  
Call 475-7488

### CUSTOM BUILT HOMES

O-hl We Remodel too

U-can count on us

N-o Job Too Small

T-rim Inside & Out

R-ough-In Only If

Y-ou Want to Finish

S-liding Aluminum, 5" Gutters

I-mmediate Attention

D-ALB COOK & CO.

E-stimates, Free

Please Call

475-8863

## DALE COOK

1975 PLYMOUTH 8-pass. van. Very practical, excellent one-owner condition. Palmer Ford, 475-1301.

1975 FORD 94-ton F-250 super cab pick-up. Excellent condition. Priced to sell. Palmer Ford, 475-1301.

### Special of the Week

1978 BUICK CENTURY  
Custom 4-dr. Sedan  
Air Cond., 4,600 Miles  
\$4795

## USED CARS

1975 OLDS Vista Cruiser wagon, 3-seat, air cond. \$4295

1978 OLDS 98 LS 4-dr. hardtop, air cond. \$2895

1973 CHRYSLER Newport 4-dr. sedan, air cond. \$1895

1972 OLDS Custom Cruiser Wagon, 2-seat, air cond., 43,000 miles \$2195

1972 OLDS Delta 98 4-dr. sedan, air cond., 45,000 miles \$1995

1972 BUICK Electra 225 4-dr. hardtop, air cond. \$1995

1971 CHEVROLET Camaro 2-dr. hardtop, automatic \$1895

1970 BUICK LeSabre 4-dr. hardtop \$295

1969 CHEVROLET Impala 4-dr. hardtop \$395

We Will Be Closed  
Fri., Sat., Sun., Dec. 31st thru  
Jan. 2nd

HAPPY NEW YEAR

SPRAGUE

Buick-Olds-Opel, Inc.

1500 S. Main St., Chelsea  
Ph. 475-8664

BOOKKEEPER—Local retail, full-time. Posting, payroll, payables, some collection. No P&L or tax work. Good benefits. Please send resume and compensation range requirements to Box DE-30, in care of The Chelsea Standard.

FOR SALE—Household furniture and appliances. Ph. 498-2879 or 475-1278.

## WANT ADS

### LEONARD REITH

Master Plumber

Licensed Electrician

Hot Water Heat

18238 N. Territorial

Rd.

Chelsea, Mich. 48118

Phone: 475-2044

## 10 ACRES LAKE-FRONT

Beautiful, private, heavily-wooded

retreat on scenic West Lake, just

two miles from Chelsea. Chelsea

schools. \$18,900. One-acre parcels

also available. Land contract

terms.

Ph. 475-9569

\$\$\$ - Call Any time

(517) 372-5536

\$\$\$

RAISE & SELL PUPPIES by the

litter. This can produce \$10,000

annually. We assist and have

buyers.

WANTED HAY—First and second-cutting hay. Must be well

baled. Charles Trinkle, call 475-

7798, evenings.

FOR RENT—American Legion

Hall. \$50. Call 475-7521.

STEP UP TO

KOZMA

CONSTRUCTION

And

Step

Down

In

Price

LICENSED

BUILDER

FREE ESTIMATES

COMPLETE

CONSTRUCTION

SERVICES

CALL

LEN KOZMA

475-7452

FOR RENT—Quiet comfortable,

country, 2-bedroom, duplex with

separate dining room. Carpeted.

Couple only. No pets. \$180 month.

References and deposit. Available

Jan. 1, 420-4055.

FOR SALE—1973 Ford Gran Torino

station wagon. Automatic, power

steering. Excellent car for the

family. Palmer Ford, 475-1301.

FOR SALE—'75 Granada. Excellent

one-owner condition. Palmer

Ford, 475-1301.

TEXAS OIL COMPANY need mature

person for short trips surrounding

Chelsea. Contact customers. We train. Write P. E. Dick,

Pres., Southwest Petroleum, Ft. Worth, Tx.

SAVE BIG! Clean rugs and upholstery

with Blue Lustre. Rent electric

shampooer, \$1. Chelsea Hardware.

HOUSEPLANTS for sale—11911

Waters Rd. Ph. 475-1960.

PORTER'S TV

SALES and SERVICE

QUASAR DEALER

Service on all TV

makes and models.

Antenna Sales & Installation

CALL 475-8380

## WANT ADS

### VACUUM-CLEANERS

Authorized ElectroLux

sales and service.

James Cox

428-8444, or 428-8688

118 Riverside Dr., Manchester

4811

Complete

Body Repair

Service

Bumping - Painting

Windshield and Side Glass

Replacement

Free Pick-up & Delivery.

Open Monday Until 9

CONTACT DON KNOLL

FOR FREE ESTIMATE

Village

Motor Sales, Inc.

CHRYSLER - DODGE

PLYMOUTH - DODGE TRUCKS

Phone 475-8681

1185 Manchester Rd., Chelsea

Hours: 8 a.m. to 5:30 p.m.

Tues. thru Fri. Until 9 Monday.

9 a.m. to 1 p.m. Saturday

Headquarters for

RED WING

WORK SHOES

Foster's Men's Wear

For Rent

OFFICE SPACE

IN DEXTER

NEW, carpeted, air-conditioned,

up to 880 sq. feet. Reasonable.

Call 426-3933, 9 a.m.-5 p.m.

ALBER FARMS

Orchard & Cider Mill

Sweet elder, maple syrup, barrels

and kegs. Apples, now picking.

Jonathan, Red and Yellow Del-

icious, Northern Spy, Winesap.

Hours: 9 a.m. to 6 p.m.

13011 Bethel Church Rd.

428-7758

Chelsea Greenhouses

7010 Lingane Road.

Chelsea, Mich.

Phone 475-1353 or 475-1354

EVERGREEN WREATHS &

BLANKETS—Made fresh daily

in our greenhouses. Two-foot plain

wreath, \$3; two-foot trimmed

wreath, \$5; three-foot trimmed

wreath, \$7.50; four-foot trimmed

wreath, \$12.50; six-foot trimmed

wreath, \$18.50; three-foot trimmed

baby-blanket, \$7.50. Evergreen pine

and cedar roping, 50¢ per yard.

Hours: Mon.-Sat., 8 to 5; Sundays,

noon to 5 until Christmas.

Charter Member of FTDA

Teleflora Wire Services

FIREPLACE HARDWOOD for

sale. Will deliver locally. Ph.

475-7338.

FOR SALE—Two Arctic-Cat snow-

mobiles. Call after 5 p.m.

2339.

FOR SALE—1971 Ford pick-up.

Many unused miles. Priced to

sell. Palmer Ford, 475-1301.

Experienced

Handyman

Some odd jobs accepted. Please

call 475-8743.

HELP WANTED

CONTROL CENTER CASHIERS.

full-time, experience preferred.

3 p.m. to 11 p.m. and 11 p.m. to 7

a.m. Good wages and benefits. Ap-

ply in person, 8 a.m. to 3 p.m. to

Mr. Grau, Union 78 Truck Plaza,

1-94 and Baker Rd. (Dexter exit).

RN or LPN

Openings days or p.m.'s in Chris-

tian geriatric facility. Full-time

or part-time. We welcome appli-

cants who can only work several

days weekly or alternate week-

ends. Call Mrs. Dehn, 475-8633,

Chelsea United Methodist Home.

An equal opportunity employer. x30

## WANT ADS

### Automotive

Rust Proofing

Cars and Trucks

Village

Motor Sales, Inc.

CHRYSLER - DODGE

PLYMOUTH - DODGE TRUCKS

Phone 475-8681

1185 Manchester Rd., Chelsea

Hours: 8 a.m. to 5:30 p.m.

Tues. thru Fri. Until 9 Monday.

9 a.m. to 1 p.m. Saturday

HELP!

OUR YOUNG, yet dynamic and

growing, company new needs two

new, capable people to keep us

adequately staffed for our increas-

ing business. We are a publisher

of high quality hardbound profes-

sional and technical books that are

required by persons and organiza-

tions throughout the world to help

solve their energy and pollution

problems. Our office is operated

by individuals who are congenial,

who can work toward getting the

job done there's always some-

thing else to do—and can handle

a variety of responsibilities. To

# LITTLE WANT ADS! BIG PLUSES FOR BIG RESULTS!

JUST PHONE  
475-1371

## WANT ADS

### - YOUNG -

We list and sell lake, country and town properties. Eugene Young, Real Estate & Builder, 878-3792, 11506 Dexter-Pinckney Rd., Pinckney 48169. x341f

CAR & TRUCK LEASING. For details see Lyle Christwell at Palmer Motor Sales, 475-1301. 401f

### R. L. BAUER Builders

LICENSED AND INSURED Custom Building

Houses - Garages  
Pole Barns  
Roofing - Siding  
Concrete Work

FREE ESTIMATES

Call 475-1218

NEED A ROOF? Call Toth Building & Remodeling, (313) 490-2178. 411f

SEE US for transit mixed concrete. Klump Bros. Gravel Co. Phone Chelsea 475-2530, 4920 Loveland Rd., Grass Lake, Mich. x401f

ROOMS by day, week or month. Excellent for the single man or retiree. Sylvan Hotel, Chelsea, Ph. 475-2911. x311f

## WANT ADS

WEDDING STATIONERY - Prospective brides are invited to see our complete line of invitations and wedding accessories. The Chelsea Standard, 300 N. Main. Ph. 475-1371. 81f

### McCulloch Portable Generators Chain Saws

WE SELL SERVICE,  
SHARPEN AND TRADE

Chelsea Hardware

FOR REAL DOLLAR SAVINGS be sure and see us before you buy any new or used car. Palmer Motor Sales, Inc. Your Ford Dealer for over 60 years. 475-2923. x404f

DON'T THROW IT AWAY - Sell it to A&K Mower Service of Chelsea. We buy, sell and repair all types of lawn mowers. We also repair all types of small gas motors; rototillers, chain saws, riding lawn mowers. You call, we haul. Free pick up and delivery. 475-2923. x404f

EVANS JANITORIAL SERVICE has part-time positions available for the Chelsea area. Call 971-8263 after 6 p.m. 31f

### Old Orchard Furniture Refinishing

ANTIQUES RESTORED

Old finish removed from wood or metal safely and economically.

513 Old Orchard  
Stockbridge, Michigan 48265  
(517) 851-8713 21f

### THORNTON 475-8628

CHELSEA VILLAGE - Nice, neat older home with 3 bedrooms, study, and 2 1/2 car garage. Walking distance to elementary school. Outside is newly painted.

1 ACRE - New home with 4 bedrooms, 2 1/2 baths, family room and all the extras you could ask for. Lake privileges.

GRACIOUS, SPACIOUS, and better than new! On 6 1/2 acres of landscaped beauty. As you walk through this 2,900 sq. ft. home, you will find 4 bedrooms, 3 1/2 baths, 3 fireplaces, and a finished full basement. Good executive home. Chelsea schools.

GREAT FAMILY HOME featuring over 1,600 sq. ft. including 4 bedrooms, family room, large kitchen area, and lots of storage space. Beautiful in-ground pool. \$53,900.

VACANT

1-ACRE LOTS - Lake access, quiet blacktop court, underground utilities. \$13,500-\$14,500.

NEW LISTING! 10 acres, partly rolling with some trees, Chelsea schools. \$17,500.

ROBERT H.

### THORNTON J.L. P.C. REALTOR

Mike McPhillips ..... 517-456-4902  
Reg Hamilton ..... 475-1870  
Lang Ramsay ..... 475-8133  
Chuck Walters ..... 475-2808  
Dolly Alber ..... 475-2801 29

ATTENTION FARMERS - Special price on 1-ton lots of dry molasses. Cole's Elevator Co., Gregory, Ph. (313) 498-2735. x32

SEASONED FIRE WOOD - Delivered. Ph. 475-2715 or 475-1597. -31

FOR SALE - Gold vinyl recliner, GE electric stove. Ph. 475-8158. -x30

## WANT ADS

### CUSTOM BUILDING

LICENSED & INSURED  
FREE ESTIMATES  
TOTAL  
CONSTRUCTION  
SERVICES

Homes, factories, warehouses

Pole buildings

Garages

Remodeling - Additions

Aluminum Siding

Roofing

Masonry Work, fireplaces, block work, patios, etc.

### SLOCUM CONTRACTORS & BUILDERS

Serving Washtenaw County

For Over 20 Years

20700 OLD US-12

CHELSEA

Phone 475-3321 or 475-7611 21f

HELP WANTED - RN or LPN, full-time and part-time positions available. Skilled nursing care facility. Call collect 517-651-1700 between 9 a.m. and 5 p.m. x121f

FOR SALE - Beautiful 2-bedroom, all furnished mobile home ready to move into. Ph. 475-1409. 261f

COINS FOR SALE - Fine selection. Many to choose from. Lawrence E. Guinan, Sylvan Hotel, Chelsea. 261f

### Pierson & Riemenschneider REALTORS

111 Park St. - 475-9101

LARGE BRICK and aluminum colonial with 4 bedrooms up, dining room, family room, full basement, fireplace, 2-car attached garage and patio. Walking distance to elementary.

HANDSOME 4-BEDROOM home with 3 1/2 baths, study, dining area, very large living room, oversized 2-car garage. Close to schools and conveniently located.

CHARMING 100-yr old farm house. 5 bedrooms, 2 baths, family room, dining room, fireplace, full basement, 2-car garage and outbuildings on 4 acres.

COMPLETELY REDECORATED 4-bedroom home with lake access. Over 1,800 sq. ft. of living area. 2 baths, dining area, new carpet, new kitchen, 2 1/2-car garage. 1 acre. \$44,900.

BEAUTIFUL 3-ACRE SETTING - 3 bedroom ranch, family room with fireplace, full basement, 1 1/2 baths, 2 1/2-car garage, and 800 sq. ft. heated workshop.

TWO-STORY OLDER HOME with 3 bedrooms plus study or 4th bedroom. 2 baths, dining room, family room and basement. \$39,500.

### Pierson & Riemenschneider REALTORS - 475-9101

John Pierson ..... 475-2064  
Ruth Harbaugh ..... 475-1477  
Jeanene Riemenschneider ..... 475-1469  
Jim Spencer ..... 475-2767 29

### FITZSIMMONS EXCAVATING

Sand - Gravel  
BLACK DIRT

BASEMENTS - BULLDOZING  
SEPTIC TANKS - DRAIN FIELDS  
BACK HOE - TRUCKING

26 YEARS IN BUSINESS  
IN CHELSEA AREA

Call "Bob" - 475-2010 -x29

FOR SALE - Rabbit meat in the freezer, \$1.50 lb. Ph. 475-2051. 271f

FOR RENT - Newer 2-bedroom apartment in Stockbridge. \$175 per mo. Ph. 475-2808 or 475-8828. x31

WANTED - Mature live-in companion for elderly woman in Chelsea area. Ph. 475-8370, from 12 noon to 3 p.m. x28

### FARLEY CONSTRUCTION

522 HOWARD RD.

ADDITIONS - REMODELING  
REPAIRS  
NEW HOMES

475-8265 or 475-7643

## Chelsea Year in Review

(Continued from page 9)

recreation Department for handicapped adults and children next Tuesday.

17—Approximately 400 Chelsea residents turned out at the polls Monday, June 14, to vote in the 1976 School Board election. Winners of the two member vacancies were Ann Feeney with 224 votes, and incumbent Robert Schafer with 181 votes.

17—Bruce Galbraith of 58 Chestnut St., is the newly appointed project director for the official Bicentennial Music Group of Michigan.

17—American Businesswomen's Association of Chelsea will meet June 22, with 25 members on hand, to charter the chapter.

24—The Steve Cantrell Memorial Bike-A-Thon collected \$1,475 in pledges as 24 riders on 23 bicycles rode a total of 480 miles Sunday afternoon, June 20. The event was held at Chrysler Proving Grounds, and was the first time the public was allowed on the track.

24—Tami Burnett of Chelsea was declared the official winner of Chelsea's Bicentennial Rocking Chair Marathon Tuesday, after rocking for a total of 81 hours, 53 minutes.

24—Mrs. Alice Steinbach, 8th grade science teacher in the Chelsea School District since 1965, was selected to receive the Conservation Educator of the Year award by Michigan United Conservation Clubs.

### July ...

1—Chelsea School District opened the new Beach Middle School Natatorium Monday, June 28, with re-sounding success as some 300 children came to attend lessons, while more than 200 adults and children participated in recreational swimming.

1—Ferd Merkel, born in Sylvan township, and Harold Eschelbach, born in Freedom township, are Chelsea's bicentennial babies, having both been born July 4, 1900.

8—Mrs. Sam Brienwischer, eldest resident of Chelsea's United Methodist Home, was assigned the honor of cutting the bicentennial flag cake in the 4th of July celebration held there Sunday.

8—According to American Legion Commander John Popovich, all attendance records were broken as thousands took part in Chelsea's 4th of July celebration, making the day the most successful in the history of the event.

15—A brawl, involving Washtenaw County Sheriff Frederick J. Postill, his jail administrator Frank M. Donley, and one of Postill's deputies, Basil O. Baysinger, erupted at a wedding reception Sunday morning at the Chelsea Fair grounds.

15—The newly re-located Lloyd Bridges Chevrolet and Traveland dealership showroom was the scene of ribbon-cutting ceremonies on opening day, July 10. Owner Lloyd Bridges, surrounded by more than 50 people, made the official cut.

15—The Chelsea Players' summer production, "Hello Dolly," opens tonight in Chelsea High school auditorium under the direction of DiAnn L'Roy.

22—A search is underway for David R. Siegel, 7, who was forcibly abducted from South school playground by his father, 42-year-old Robert P. Siegel on Wednesday morning, July 14.

22—Elmer Benson has been named administrator of Chelsea United Methodist Retirement Home, a residential and nursing facility operated by the Detroit Annual Conference of the United Methodist Church.

29—Mr. and Mrs. Clarence Leh were the victims of an unarmed man of Cavanaugh Lake Rd., robbery by two thieves posing as Consumer's Power inspectors shortly before noon on Thursday.

## WANT ADS

SEAMLESS ALUMINUM eaves, troughs, roofing, siding, and carpentry work of all kinds. Experienced installers. All work guaranteed. For free estimate, call R. D. Kleinschmidt Co., 428-8836. x311f

TRAVEL TRAILERS - 13-ft. and up; 10x55 ft. trailers. John R. Jones Trailer Sales, Gregory, Mich. Phone 488-2455. 431f

FOR SALE by owner, business and living space block building, 2 floors with office and apartment, zoned commercial, 134 ft. road frontage, over 1 acre. Call for appointment 475-9209. x121f

1975 SPEEDWAY snowmobile, good running condition. \$600 or best offer. Ph. 475-9604. x291f

FOR SALE - Chain saw, Craftsman heavy duty, 20-inch blade, 1 month old. Cost \$339, sell for \$250 or best offer. Ph. 475-1752. x30

FOR RENT - Stockbridge 2- and 3-bedroom home for rent or lease. Call (313) 475-8909 any time. -x30

FOR SALE - 42-in. blade and chain for Simplicity tractor. Ph. 475-2743. x29

FOR RENT - 3-bedroom apartment. No pets allowed. Call (517) 522-8759 from 4 to 5 p.m. -x29

BEEF - Locally corn fed. By quarter or side. Ready for your freezer. Ph. 426-4022 after 6 p.m. x421f

ARE YOU BUILDING your own home? Construction money available for residential homes. Marflex Corp., Ann Arbor. 665-8000. x29

WILD BIRD FEEDS - Sunflower seeds, water softener salt, dog food, rabbit pellets. Cole's Elevator Co. on M-36, Gregory, Ph. (313) 498-498-2735. x32

FOR RENT - 3-bedroom house in Stockbridge. \$225 per mo. Ph. 475-2808, or 475-8628. x31

MEET GEORGE VANDEMON on TV, Channel 2, Sunday morning, 10:30. -x29

## WEBER HOMES

LOOKING FOR a building site in Chelsea or Dexter school district? We have many to choose from.

ALSO, will consider sales agreement on house under construction while you sell yours. Drive by 13360 North Territorial Road (near Hankard). \$47,900.

OLDER HOME in the village. (158 Park Street, Chelsea.) 3 bedrooms, 1 1/2 baths, dining room, TV room. \$34,900.

Call 475-2828  
12290 Jackson Rd., Chelsea



Call 475-2828  
12290 Jackson Rd., Chelsea



## TODAY'S THOUGHT

By LOUIS BURGHARDT

The tune of Auld Lang Syne so frequently heard on New Years is probably the oldest custom attached to the "old times." It is a good custom unaffected by changing times from one year to another. Every New Year poses problems unheard of in the past and the fact that we have problems should give us a challenge — and hope.

Shortages in many things, especially in energy, indicate the extent of past mistakes. But the past is over with. The present exists. The future is coming. And both the present and the future reflect the need, the absolute necessity to change the changing times.

This thought is beautifully expressed by an unknown author — "Another year behind us, into the toils of time, Another year will find us, Far upward in our climb . . . So, friend set high your banners, unfurl your colors bright, — Your march is ever onward, Success shall crown the fight" . . . To which we add a personal hope — with the help of God, may you all have a Happy, Healthy and Prosperous New Year . . . BURGHARDT FUNERAL HOME, 214 East Middle St., Chelsea, Mich. Phone 475-1551.

## HAPPY NEW YEAR

22-OZ. JAR VLASIC SWEET BUTTER CHIP  
Pickles . . . . . 59c  
10-OZ. PKG. ECKRICH  
Smok-y-Links . . . . . 75c  
9-OZ. ICE BOX JAR  
Stuffed Olives . . . . . 95c  
140-COUNT PKG. NORTHERN  
Napkins . . . . . 47c

## KUSTERER'S FOOD MARKET

DIAL 475-2721

WE DELIVER

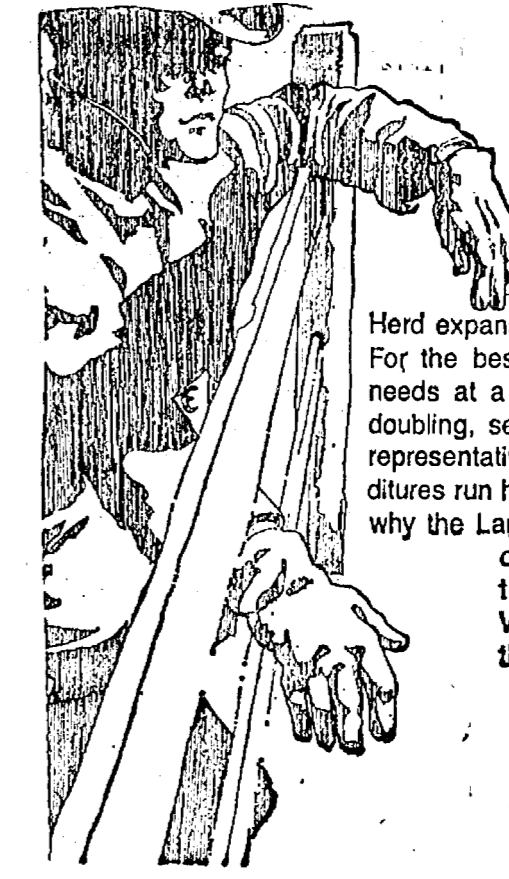

Can you  
afford to  
expand?

Herd expansion means land expansion. For the best analysis of your financial needs at a time when land prices are doubling, see your Federal Land Bank representative. Today's capital expenditures run high for expansion. That's why the Land Bank offers large amounts of capital that's truly long-term at reasonable rates. When you think expansion, think Land Bank.



3645 Jackson Road  
Ann Arbor, Mich. 48106

Phone 769-2411

## State Farm Insurance Cos.

WALLACE WOOD, CLU



## Sprague Buick - Olds - Opel

INC.

Graham - Ted - Doug - Larry  
Kevin - Geraldine - David - Leonard - Jay



We wish all a  
HAPPY  
NEW  
YEAR.

## McCALLA FEED SERVICE

Wayne Feeds

RALPH McCALLA & FAMILY



Model 031 AV

THIS IS THE BIGGEST  
SELLING LIGHTWEIGHT  
PROFESSIONAL CHAIN  
SAW IN THE WORLD.

GET IT FROM  
Huron Valley Garden Center

AND IT'S A STIHL.



FREE SPLITTING MAUL WITH EVERY SAW OVER \$200  
(Saws start at \$119.95).

## HURON VALLEY GARDEN CENTER

5024 Jackson Rd., Ann Arbor  
SALES SERVICE 662-6714



# BOARD OF COMMISSIONERS

Wednesday, November 17, 1976  
Record of Proceedings  
EVENING SESSION

An adjourned session of the annual meeting of the Washtenaw County Board of Commissioners was held at the Court House in the City of Ann Arbor, Michigan, on Wednesday, November 17, 1976.

The meeting was called to order by Chair Murray at 7:00 p.m.

The Board stood in a moment of silence.

Roll call found all fifteen (15) Commissioners present.

Comm. Nielsen supported by Comm. Taylor moved that the minutes of the Board of Commissioners meeting held on November 3rd be approved. Carried.

**Special Order of Business:**

Comm. Bradbury supported by Comm. Taylor moved that the resolution authorizing the increase in revenue from Penal Fines in the amount of \$5,075.42 in the Revenue Account in the Washtenaw County Library and an increase of \$1,000 in the Films Account in the Library Budget and an increase of \$4,075.42 in the Books Account in said budget, be adopted.

Comm. McClary moved a substitute resolution authorizing the increase in revenue from Penal Fines in the amount of \$5,075.42 in the Revenue Account of the Washtenaw County Library and a decrease in the County Appropriation to the Library of a like amount.

Discussion. Question was called on the original motion. Carried.

76-0530 Roll call vote on adopting the resolution: YEAS: 14. NAYS: 1. Motion carried.

76-0531 Comm. Bradbury supported by Comm. Hansen moved that the resolution authorizing the transfer of \$11,000 from the permanent salary account in the budget of the Friend of the Court to the Central Equipment Account to be used solely for the purchase of equipment for Friend of the Court's Office including lateral filing units, cash register, vertiflex indexers, counters and sound control panels, be adopted. Comm. M. Walter moved to delete the following words from the resolution: "With any surplus after the purchase of these items used for additional necessary items of equipment in said office" and asked for unanimous consent. Roll call vote on the resolution as amended: YEAS: 15. Motion carried.

76-0532 Comm. Taylor supported by Comm. Israel moved that the resolution appointing Bettie Magee as Acting Coordinator of the Pre-Trial Investigation Office effective Monday, November 15, 1976, be adopted. Roll call vote: YEAS: 15. Motion carried.

Comm. Taylor supported by Comm. Ellis moved that the resolution approving the By-Laws for the Southeast Regional Criminal Justice Training and Service Center, be adopted.

Comm. Fojtik supported by Comm. McClary moved to refer this resolution back to Human Resources. Discussion. Motion to refer lost.

More discussion. Question was called. Carried. 76-0533 Roll call vote on adopting the resolution: YEAS: 10. NAYS: 5. Motion carried.

76-0534 Comm. Taylor supported by Comm. Israel moved that the resolution appointing Rodney E. Vollink as Coordinator of the Southeast Regional Criminal Justice Training and Service Center, effective November 22, 1976 at Grade 21, Step 1, be adopted. Discussion. Question was called. Carried. Roll call vote: YEAS: 14. NAYS: 1. Motion carried.

76-0535 Comm. Ellis supported by Comm. Walterhouse moved that the resolution endorsing proposed lease rates for office space occupied by the Department of Social Services and requesting that the Department of Social Services vacate space used in the Wedemeyer Building and NFS Building as soon as possible, be adopted. Roll call vote: YEAS: 14. NAYS: 1. Motion carried.

76-0536 Comm. McClary supported by Comm. Hansen moved that the resolution rescinding the Bond Resolution adopted on September 15, 1976 authorizing the issuance of \$1,500,000 of County Bonds to finance the acquisition of Washtenaw County sanitary sewer system No. 4 (Pittsfield Valley Relief Sanitary System) and orders an Amended Bond Resolution be placed on the Agenda of this Board's meeting of December 1, 1976 at which time the said contract and Bond Resolution will be open for discussion by the taxpayers of Washtenaw County, be adopted. Roll call vote: YEAS: 15. Motion carried.

76-0537 Comm. Hansen supported by Comm. LaFertie moved that the resolution amending Section Twenty of the Washtenaw County Employees Retirement System, be

adopted. Roll call vote: YEAS: 13. NAYS: 2. Motion carried.

76-0538 Comm. Kuebler supported by Comm. Bradbury moved that the resolution establishing a procedure whereby funds may be loaned to the Social Services Fund with a maximum limit of \$20,000, be adopted. Roll call vote: YEAS: 15. Motion carried.

**Communications:**

Comm. McClary supported by Comm. Hansen moved that the communications be dealt with as recommended with the exception of R-6666 which was already taken care of earlier in tonight's meeting. Motion carried with one vote recorded. Communications are as follows:

R-6651 Copy of letter from Thomas J. Kelley, Attorney General, dated October 12, 1976 re: Opinion No. 66 Misc.; No. 67 Road Commission; No. 68 Child Care; No. 69 Social Services; No. 70 Misc.; No. 71 Drains; No. 72 Misc.; and No. 73 Fees, Laws, Explanation of Laws. Complete copies of these Opinions are on file in the County Clerk's Office. (receive and file and refer to Human Resources Committee and Corporation Counsel)

R-6652 Copies of Opinions from Frank J. Kelley, Attorney General, dated October 12, 1976 re: Opinion No. 66 Misc.; No. 67 Road Commission; No. 68 Child Care; No. 69 Social Services; No. 70 Misc.; No. 71 Drains; No. 72 Misc.; and No. 73 Fees, Laws, Explanation of Laws. Complete copies of these Opinions are on file in the County Clerk's Office. (receive and file and refer to Human Resources Committee and Corporation Counsel)

R-6653 Copy of a letter from Congressman Marvin L. Esch, dated October 28, 1976 and addressed to Thomas J. Fegan re: disposal information on the Ann Arbor Post Office building. (receive and file and refer to Physical Plant Committee)

R-6654 Copy of a letter from Richard Jackson, Coordinator, Manpower Development and Training, dated October 28, 1976 and addressed to Pat Barnbery re: approved, signed copy of their 1977 Vocational Education Nonfinancial Agreement (receive and file and refer to ETA Committee)

R-6655 Memo from SEMCOG dated October 29, 1976 re: Department of Health, Education and Welfare Regulations pursuant to Title V of the Older Americans Act - Multi-purpose Senior Centers; acquisition, alteration or renovation of facilities. (receive and file and refer to Human Resources Committee)

R-6656 Letter from the Department of Treasury, dated October 14, 1976 and addressed to William Delhey, County Prosecutor, re: report of the special audit of the Washtenaw County Sheriff's special account containing inmates money and inmate canteen funds. (receive and file and refer to Human Resources Committee and Sheriff Postill)

R-6657 Copy of the minutes of the Washtenaw County Employees Retirement Commission meeting dated October 20, 1976. (receive and file and refer to Ways & Means Committee)

R-6658 Notice of meeting to hear objections to appointments of cost of Rawsonville Road Drain and Branch to be held at 7:00 p.m. on Monday, November 29, 1976 in the Ypsilanti Township Civic Center, Ypsilanti. (receive and file and refer to Physical Plant Committee)

R-6659 Memo from the Washtenaw County Road Commission, dated October 25, 1976 re: consolidated Compensation Report of the Washtenaw County Road Commissioners for the period beginning July 1, 1976 through September 30, 1976. (receive and file and refer to Physical Plant Committee)

R-6660 Public Notice from the Department of Natural Resources, dated November 4, 1976, Process No. 76-13-211 re: permit to install a water main fronting on the Huron River, Ypsilanti Township. (receive and file and refer to Physical Plant Committee)

R-6661 Public Notice from the Department of Natural Resources, dated November 4, 1976, Process No. 76-13-200 re: permit to install a water main fronting on the Huron River, Ypsilanti Township. (receive and file and refer to Physical Plant Committee)

R-6662 Huron Valley Humane Society Spay and Neuter Clinic Financial Report, dated September 1976. (receive and file and refer to Human Resources Committee)

R-6663 Copy of a letter from the Sharon Township Clerk, dated November 8, 1976 and addressed to the Public Works Department re: complaints they have been receiving regarding Mr. Sam Campbell, who supposedly is in charge of inspection for drain fields, septic tanks, etc., for Sharon Township. (receive and file and refer to Human Resources Committee and Environmental Health)

R-6664 Letter from Darryl Woodson, dated November 5, 1976 re: Civil Complaint (Federal Court) Case No. 672026. (receive and file and refer to Human Resources Committee and Corporation Counsel)

R-6665 Copy of letter from Department of Public Works, dated November 6, 1976 and addressed to Sharon Township Clerk re: their letter concerning septic tank and well inspections has been referred

to the Director of the Environmental Health Division of the Health Department since the Department of Public Works has no jurisdiction in this matter. (receive and file and refer to Human Resources Committee and Health Department)

R-6666 Memo from the Retirement Commission, dated November 8, 1976 re: referral from the October 20 meeting concerning the wording of the revision of the by-laws to cover the recent law change regarding military service (H.B. 4174). (receive and file and refer to Ways & Means Committee)

R-6667 Notice of Public Health to be held by the Southeastern Michigan Transportation Authority in the City-County Building Auditorium 13th Floor at Woodward and Jefferson, Detroit at 12:00 noon, Tuesday, November 30, 1976 regarding a public mass transportation project for which financial assistance is being sought. (receive and file and refer to Human Resources Committee)

R-6668 Letter from the Department of Weights and Measures and Consumer Services, dated November 9, 1976 and addressed to Merle L. Murray, re: copy of a thank you letter from Pioneer High School. (receive and file and refer to Ways & Means Committee and Personnel Department)

R-6669 Public Hearing (After the Fact) from Department of Natural Resources, dated November 2, 1976, Process No. 76-13-202 re: permit to construct a pond and clean-out drain adjacent to Rouse Drain in Section 24, Lodi Township. (receive and file and refer to Physical Plant Committee)

R-6670 Notice of Hearing, Case No. U-5200 from the Michigan Public Service Commission in the matter of the application of the Detroit Edison Company for authority to establish an experimental Domestic Interruptible Air Conditioning Service Rate to be held at 9:30 a.m. on November 23, 1976 in the 21st Floor North Tower Conference Room, State of Michigan Plaza Building, 1200 Sixth Street, Detroit. (receive and file and refer to Physical Plant Committee)

**Citizen Participation:** none.

**Report of the Chair:**

Have talked with the Parks Commission and they have given us two potential dates for a meeting with HCMA and we are to choose one. It has to be in the evening because of the Park Commission members. The dates are either Thursday, December 2nd or Tuesday, December 7th. What is your pleasure? Board voted by show of hands. Chair will tell Mr. Gamble and the Parks Commission that the Board has picked Tuesday, December 7th. We will notify you where the meeting is to be held. Tuesday, November 30th Mr. Gamble will be getting notices to you by law when you are going to be acquiring land, an application is now before the Department of Natural Resources for the acquisition of the beach and we have to have a public hearing on this land acquisition and the Parks have set Tuesday, November 30th for that. Those that can attend please do.

Geraldine Creeth gave a report to the Board on the first half of the blood bank. One hundred twenty-two employees came to the Ann Arbor Inn yesterday to donate blood. Eighty-eight turned out to be eligible. We have something like 20 picks more which we are hoping to pick up Friday when we are holding our second blood bank in the gymnasium at the Service Center.

Chair Murray introduced two people in the audience to the Board: Comm. Margaret O'Connor who will be replacing Comm. Brederick and Comm. Larry Minick who will be taking Comm. Hansen's place.

Chair Murray talked with Judge Ager yesterday about the procedure for choosing the new director for the Pre-Trial Release Program. Evidently in 1973 when the director was chosen, there was a committee of the President of the Bar Association, the Prosecuting Attorney and the Public Defender. I talked with the Personnel Director and Corporation Counsel about this and it was the procedure that was followed under the grant. The Board of Commissioners could do this selection if they prefer. In talking with Judge Ager I suggested to him a compromise which he felt was agreeable that we have those same three people and then allow two Commissioners to be on that selection committee and that they present to the Board of Commissioners not less than three nor more than five names; that they don't rank them and that the names be submitted after they have been screened to the District Court Judges and Circuit Court Judges and then we will choose one of the names. Is there anybody who would like to move this procedure so it can begin and Personnel can post the job.

76-0539 Comm. Nielsen supported by Comm. Israel moved to approve this procedure. Roll call vote: YEAS: 14. NAYS: 1. Motion carried.

76-0540 Chair Murray appointed Comm. LaFertie and Taylor to serve on this committee.

**Reports of Standing Committees:**

Comm. Bradbury supported by Comm. Hansen moved that the Nominating Committee Report dated October 20th, November 8th, November 10th and November 16th, be accepted. Carried. (10-20-76)

Moved that the schedule for the Advisory Council Membership be adopted at their board meeting and that after receiving the authorization of the Board to advertise these positions and bring the names of the nominees back to the Nominating Committee and the Board. Moved to recommend reappointment of James Krick to the

Building Code Appeals Board/Construction Board of Appeals. Walter Hamilton, Gardner Quarton, M.D. and Judith Lax were recommended for appointment to the Mental Health Board. Bertina Bates was recommended for appointment to the CSA Administering Board. David Pollock and Stuart Thayer were recommended for appointment on the Historic District Commission. Florence Durfee recommended for reappointment to the Library Board. Mildred Sargeant, Robert Marans and Nathalie Edmunds were recommended for appointment to the Parks & Recreation Commission. Marilyn Thayer and Arthur Wolfe were recommended for appointment to the Planning Commission. James Daniels recommended for appointment to the Road Commission. Comm. Bradbury and Brederick recommended for reappointment to the River Raisin Watershed Council. Committee discussed R-6658 Letter from CHPC. The following referrals were received and filed: R-6641 Letter from Gertrude Losie; R-6397 Letter from Janice Anschuetz; R-6480 Letter from River Raisin Watershed Council; R-6519 Letter from Vocational Rehabilitation Service; R-6586 Letter from Walter Hamilton; R-6605 Copy of letter from Gardner Quarton and R-6606 Resume from Gertrude Losie. 11-8-76: Comm. Ellis recommended for reappointment to the Mental Health Board. Comm. Ellis and Kuebler reappointed to CSA Administering Board. Katherine Wagner recommended for appointment to the Library Board. Mildred Sargeant, Janice Anschuetz and Robert Marans recommended for reappointment to Parks & Recreation Commission. Comm. M. Bradbury and Brederick reappointed to the River Raisin Watershed Council. Paul Cousins and Alice Steinbach recommended for appointment to Huron River Watershed Council; Peggy Dice and Virginia Denham as alternates. Joe O'Neal recommended for appointment to Planning Commission. 11-10-76: Moved to reappoint David Osler and Stuart Thayer to the Historic District Commission and to appoint David Pollock to serve the remainder of Iver Schmidt's term. 11-16-76: Moved to recommend the appointment of Clare LaFertie to the Board of Public Works. Complete reports are on file in the County Clerk's Office.

Comm. Bradbury supported by Comm. Hansen moved to nominate James Krick as a member of the Building Code Appeals Board/Construction Board of Appeals for a two-year term to expire on December 31, 1978. Comm. Kuebler moved to place in nomination the name of Al Cruickshank.

Comm. Ellis supported by Comm. Brederick moved that the nominations be closed. Carried.

76-0541 Roll call vote: eight (8) votes cast for Cruickshank; seven (7) votes cast for Krick. Chair declared Al Cruickshank so elected as a member of the Building Code Appeals Board/Construction Board of Appeals.

Comm. Bradbury supported by Comm. Taylor moved to place in nomination the names of O. Herbert Ellis, Walter Hamilton, Gardner Quarton, M.D., and Judith Lax to serve as members of the Community Mental Health Board for three year terms to expire on December 31, 1979. Comm. Israel moved to place in nomination the name of Comm. Raymond Shultz.

Comm. Fojtik supported by Comm. Hansen moved that the nominations be closed. Carried.

76-0542 Roll call vote: eleven (11) votes cast for Hamilton; nine (9) votes cast for Ellis; nine (9) votes cast for Quarton; nine (9) votes cast for Lax; nine (9) votes cast for Shultz; seven (7) votes cast for Kuebler. Chair declared Judith Lax, O. Herbert Ellis and Raymond Shultz so elected as members of the Community Mental Health Board.

76-0543 A second roll call for Mental Health Board: ten (10) votes cast for Lax; nine (9) votes cast for Shultz; seven (7) votes cast for Quarton and five (5) votes cast for Kuebler. Chair declared Judith Lax, O. Herbert Ellis and Raymond Shultz so elected as members of the Community Mental Health Board.

Comm. Bradbury moved to place in nomination the name of Bertina Bates as a member of the Community Services Agency Administering Board for a three year term to expire October 31, 1979 and Comm. Margaret Kuebler and O. Herbert Ellis as members of the Community Services Agency Administering Board for one year terms to expire October 31, 1977.

Comm. Kuebler moved to withdraw her name from nomination. It was recommended that the Board fill the three year term first and then the one year terms in another motion.

76-0544 Comm. Taylor supported by Comm. Fojtik moved that the nominations be closed and a unanimous ballot be cast for Bertina Bates as a member of the Community Services Agency Administering Board for a three year term. Motion was carried with all fifteen (15) Commissioners voting yes.

Comm. Fojtik moved to nominate O. Herbert Ellis and Larry Minick as members of the Community Services Agency Administering Board for one year terms to expire October 31, 1977.

76-0545 Comm. Bradbury supported by Comm. Taylor moved that the nominations be closed and a unanimous ballot be cast for O. Herbert Ellis and Larry Minick as members of the Community Services Agency Administering Board. Motion was carried with all fifteen (15) Commissioners voting yes.

Comm. Bradbury supported by Comm. Hansen moved to nominate Katherine Wagner to serve as a member of the Library Board

for a five-year term to expire December 31, 1981.

76-0546 Comm. Taylor supported by Comm. Kuebler moved that the nominations be closed and a unanimous ballot be cast for Katherine Wagner to serve as a member of the Library Board. Motion carried with all fifteen (15) Commissioners voting yes.

Comm. Bradbury supported by Comm. Taylor moved to nominate Janice Anschuetz, Robert Marans and Mildred Sargeant to serve as members of the Parks & Recreation Commission for three year terms to expire January 1, 1980.

Comm. Ellis supported by Comm. Kuebler moved that the nominations be closed. Carried.

76-0547 Comm. Taylor supported by Comm. Ellis moved that a unanimous ballot be cast for Janice Anschuetz, Robert Marans and Mildred Sargeant as members of the Parks & Recreation Commission. Motion carried with all fifteen (15) Commissioners voting yes.

Comm. Bradbury supported by Comm. Hansen moved to nominate James Daniels as a member of the Road Commission for a six year term to expire on December 31, 1982.

Comm. Walter supported by Comm. Shultz moved to table this matter until the next meeting of the Board. Motion to table carried.

Comm. Bradbury supported by Comm. Shultz moved to nominate Comm. Jay Bradbury and Comm. Albert Brederick to serve as members of the River Raisin Watershed Council for two year terms.

76-0548 Comm. Fojtik supported by Comm. Kuebler moved that the nominations be closed and a unanimous ballot be cast for Comm. Bradbury and Brederick as members of the River Raisin Watershed Council. Motion carried with all fifteen (15) Commissioners voting yes.

Comm. Bradbury supported by Comm. Taylor moved to nominate Paul Cousins and his alternate Peggy Dice and Alice Steinbach and her alternate Virginia Denham to serve as members of the Huron River Watershed Council for two year terms expiring on December 31, 1978.

76-0549 Comm. Taylor supported by Comm. Kuebler moved that the nominations be closed and a unanimous ballot be cast for Paul Cousins his alternate Peggy Dice and Alice Steinbach and her alternate Virginia Denham as members of the Huron River Watershed Council. Motion carried with all fifteen (15) Commissioners voting yes.

Comm. Bradbury moved to nominate Willie Simpson, Marilyn Thayer, Comm. James Walter and Joe O'Neil to serve as members of the Washtenaw County Metropolitan Planning Commission for three year terms to expire on December 31, 1979. Comm. Walter moved to nominate Carol Kovalak.

Comm. Taylor supported by Comm. McClary moved that the nominations be closed. Carried.

76-0550 Roll call vote: thirteen (13) votes cast for Simpson; twelve (12) votes cast for Thayer; eleven (11) votes cast for Walter; nine (9) votes cast for O'Neil and six (6) votes cast for Kovalak. Chair declared Willie Simpson, Marilyn Thayer, Comm. James Walter and Joe O'Neil so elected as members of the Washtenaw County Metropolitan Planning Commission.

Comm. Bradbury supported by Comm. McClary moved to nominate David Osler and Stuart Thayer to serve as members of the Historic District Commission for terms to expire on September 30, 1979 and David Pollock to serve the remainder of Iver Schmidt's term which expires September 30, 1977.

76-0551 Comm. Ellis supported by Comm. Israel moved that the nominations be closed and a unanimous ballot be cast for David Osler, Stuart Thayer and David Pollock. Motion carried with all fifteen (15) Commissioners voting yes.

Comm. Bradbury supported by Comm. Shultz moved to nominate Comm. Clare LaFertie to serve as a member of the Board of Public Works for a three year term to expire January 1, 1980.

76-0552 Comm. McClary supported by Comm. Kuebler moved that the nominations be closed and a unanimous ballot be cast for Comm. Clare LaFertie to serve as a member of the Board of Public Works. Motion carried with all fifteen (15) Commissioners voting yes.

Comm. Taylor supported by Comm. Kuebler moved that the Human Resources Committee Report dated November 4, 1976, be accepted. Carried. (Moved to request the Health Department to hold a meeting with the Association of Township Officials to review the new rules and regulations and that the Townships be notified 30 days prior to this meeting and that the County Commissioners for each District involved be notified as soon as the meeting is set up. Moved to send the tentative agreement with City of Ann Arbor and Washtenaw County for the inspection of group kitchens to Ways & Means with a report from Corporation Counsel on whether the language is acceptable to the City of Ann Arbor and the University of Michigan. Moved to allow travel request from Patrick Conlin to attend American Judges Conference in Las Vegas, Nevada on November 29 through December 3 at an approximate cost of \$483.80. Moved to allow travel request of Judge Hutchinson to attend the annual meeting of the National College of Probate Judges during the week of November 17 in Marco, Florida. Moved to approve travel request from Public Defender for Nancy Goode to attend a drug program in New York City at a cost of \$150 which is in their budget. Moved to approve travel request from Sheriff for one officer to attend the Crime Prevention School at Macomb Community College on December 6 through December 17 at a cost of \$280 which is provided in the Crime Prevention grant. Moved to receive and file the following reports: Social Services Board minutes; Statistical Reports of all stray dogs received at Humane Society; Home-Vinson Ambulance Service Report; Divorce Statistics Summary; Total Traffic Accident Summaries and Financial Statements and Management Letter, Administration and Community Programming Grants, CSA. Moved to forward proposals for CSA Day Care Center to CSA Administering Board and Personnel Director. Moved to refer Financial Statements & Management Letter, Administration & Community Programming Grants of CSA to Ways & Means & Controller. The following referrals were received and filed: R-6611 Letter from Department of Corrections; R-6614 Copy of letter from Law Enforcement Division; R-6619 Notice of Public Hearing; R-6620 CSA Notice; R-6622 Letter from Department of Public Health; R-6624 Letter from Department of Labor; R-6625 Copy of letter from Prosecuting Attorney; R-6626 Copy of letter from Law Enforcement Division; R-6636 Letter from Department of Probation; R-6637 Summons & complaint and demand for jury trial; R-6640 Invitation to attend Pre-school Program Open House; R-6643 Summons, Complaint for Damages and Injunctive Relief Jurisdiction; R-6645 Barry McGuire Reports for Committee on Michigan; R-6646 Letter from Lee Harno and R-6650 Letter from David Chang. Complete report is on file in the County Clerk's Office.)

Comm. McClary supported by Comm. Ellis moved that the Ways & Means Committee Report dated November 10, 1976, be approved. Carried. (Moved to authorize the Chair to sign the Statement of Assurances form in order for the County to be eligible to receive funds under Title II of the Public Works Employment Act of 1976. Moved to approve the resolution giving approval to the City of Milan to issue bonds in the amount of \$245,000 to finance the full cost of water improvements; DPW to undertake the financing and construction of the project. Moved to approve the resolution giving approval to the City of Milan to issue bonds in the amount of \$245,000 to finance the full cost of sanitary sewer improvement; DPW to undertake the financing and construction of the project. Moved that the Chair sign the land contract with the City of Ypsilanti for the purchase of the Super X Property as amended by the City of Ypsilanti and amended by Ways & Means to add "with the approval of the purchaser." Moved to receive and file the Community Services Agency Financial Statements and Management Letter. Moved to table the Agreement with City of Ann Arbor and the University of Michigan providing for inspection of group kitchen facilities until the City has reviewed the Agreement and reports back to committee. Moved to receive and file the re-

port on the examination of the Sheriff by the Department of Treasury. Moved to refer the matter of clarification of the elimination of dues from the 1977 Budget to the Budget Committee. Moved to table discussion of the 1977 Budget until next meeting. Moved to receive and file the County Employment Report dated November 9. The following referrals were received and filed: R-6630 Letter from Office of the Services to the Aging; R-6634 Copy of Letter from Ann Arbor City Clerk; R-6639 Letter from National Association of County Planning Directors; R-6641 Letter from Huron Clinton Metropolitan Authority; R-6645 Barry McGuire Reports for Committee on Michigan. Moved to receive and file the Reserve Report dated November 10. Moved to approve the hiring of Peter Yelorda as Director of CSA at an annual salary of \$19,000 effective November 15. Moved that the Chair sign the Justification for Program Account Amendment, Bureau of Community Service, Form 25b, for the Supplemental Nutrition Support Project (EFMS) General Community Programs for November 1, 1974 to June 30, 1978. Chair to sign the Notice of Grant Award for continuation of the Nutrition Project, Title VII for period of October 1, 1976 through November 30, 1976. Moved to refer the PA 233 Grant Application to the Board of Commissioners. Moved that Mr. Hurd, Mr. Fegan, Jack Weiss & Robert Guenzel work out a settlement with the people from the State re: rental payments and space for Department of Social Services. Complete report is on file in the County Clerk's Office.)

76-0553 Comm. McClary supported by Comm. Hansen moved that the resolution authorizing the Chair of the Board to sign the Statement of Assurances Form in order for the County to be eligible to receive funds under Title II of the Public Works Employment Act of 1976, be adopted. Roll call vote: YEAS: 15. Motion carried.

Comm. McClary supported by Comm. Taylor moved that the resolution requesting the County of Washtenaw, through the Department of Public Works, to issue bonds in the approximate amount of \$100,000 payable solely from contractual payments to be made by the City of Milan to the County of Washtenaw through the Department of Public Works, said bonds to finance the full cost of water improvements for said City, be adopted. Discussion.

Comm. Israel supported by Comm. Shultz moved to table the resolution. Motion to table failed. Discussion. Question was called. Carried.

76-0554 Roll call vote on adopting the resolution: YEAS: 15. Motion carried.

76-0555 Comm. McClary supported by Comm. Walter moved that the resolution requesting that the County of Washtenaw, through said Department of Public Works, issue bonds in the approximate amount of \$245,000 payable solely from contractual payments to be made by the City of Milan to the County of Washtenaw through said Department of Public Works, said bonds to finance the full cost of sanitary sewer improvements for said City, be adopted. Discussion. Question was called. Carried. Roll call vote: YEAS: 14. NAYS: 1. Motion carried.

76-0556 Comm. McClary supported by Comm. Walter moved that the resolution authorizing the Chair of the Board to sign the Land Contract between the City of Ypsilanti and Washtenaw County for the purchase of the Super X property, be adopted. Roll call vote: YEAS: 14. NAYS: none. ABSENT: 1. Motion carried.

76-0557 Comm. Kuebler supported by Comm. Ellis moved that the resolution authorizing the Chair of the Board to sign the Bureau of Community Services Application for State Supplemental Funding under P.A. 233, be adopted. Roll call vote: YEAS: 10. NAYS: 4. ABSENT: 1. Motion carried.

Comm. McClary supported by Comm. Fojtik moved that the following reports be received and filed: minutes of the Washtenaw County Board of Health dated September 17, 1976; minutes of the meeting of the Washtenaw County Board of Public Works dated September 23, 1976; Washtenaw County Board of Road Commissioners minutes dated October 26, 1976; monthly report of the Roads Committee for the Washtenaw County Board of Commissioners for the month of October, 1976; Washtenaw County Library Statistical Summary dated October, 1976; minutes of the meeting of the Washtenaw County Parks & Recreation Commission dated September 30, 1976 and the minutes on the Public Hearing on Rules & Regulations for the Disposal of Sewage and Human Excreta dated October 15, 1976. Motion carried.

Comm. McClary supported by Comm. Taylor moved that the memo from the County Treasurer dated November 15, 1976 re: State of Receipts and Fund Balances, M.S.A. 5.329 and the Washtenaw County Balance Sheet dated October 31, 1976, be received and filed. Carried.

**TO: Board of Commissioners**

**FROM: County Treasurer**

**DATE: November 15, 1976**

**SUBJECT: State of Receipts and Fund Balances, M.S.A. 5.329**

I, Hilary E. L. Goddard, Washtenaw County Treasurer, hereby certify that the following is a full statement of the accounts in the various accounts on the last settlement and that all said accounts are current as of the dates contained therein.

Hilary E. L. Goddard  
Washtenaw County Treasurer.

Fund Cash Balance Receipts Disbursements Cash Balance

No.	Fund Name	10-29-76	11-2	11-12	11-12-76
101	General	\$353,550.08	\$983,754.72	\$412,564.90	\$929,739.91
289	Law Library	31.59	-	-	31.59
322	Child Care	(14,402.08)	1,570.00	32,694.60	(45,526.68)
296	Grants	(76,458.42)	14,829.00	33,155.59	(94,785.41)

76-0563 Comm. Walter supported by Comm. Taylor moved that the report entitled Washtenaw County Mill Rates and Special Dollar Amounts as Apportioned October, 1976 as amended November, 1976, be adopted. Roll call vote: YEAS: 14. NAYS: none. ABSENT: 1. Motion carried.

## WASHTENAW COUNTY MILL RATES AND SPECIAL DOLLAR AMOUNTS AS APPORTIONED OCTOBER, 1976 As Amended November, 1976

REVISION 'A' - Page 1									
	1976 Rehab.	County General Operating	Imposed and Debt 1.0033163	Special Voted .0816791	Total County 6.5849854	City or Township Operating and Special Taxes			
	S. E. V.	5,500,000 Mills	Mills	Mills	Mills				
TOWNSHIP:									
MANCHESTER - Rehab. (Original)	\$ 195,500.	\$ 1,075.25	\$ 196.15	\$ 15.97	\$ 1,287.37	\$ 226.78			
MANCHESTER - Rehab. (Revised)	(175,500)	(965.26)	(176.08)	(14.33)	(1,155.67)	(203.58)			
Reduction	(20,000.)	(109.99)	(20.07)	(1.64)	(131.70)	(23.20)			
TOTAL TOWNSHIP (Original)	37,741,800.	5,460,794.78	996,164.52	81,086.90	6,538,056.20	3,872,443.92			
(Revised)	(37,721,800.)	(5,460,684.79)	(996,144.45)	(81,095.26)	(6,537,924.50)	(3,872,420.72)			
Reduction	(20,000.)	(109.99)	(20.07)	(1.64)	(131.70)	(23.20)			
TOTAL COUNTY (Original)	37,741,800.	10,202,346.81	1,861,123.93	151,512.50	12,214,983.24	20,073,365.30			
(Revised)	(37,721,800.)	(10,202,236.82)	(1,861,103.86)	(151,510.86)	(12,214,851.54)	(20,073,342.10)			
Reduction	\$ (20,000.)	\$ (109.99)	\$ (20.07)	\$ (1.64)	\$ (131.70)	\$ (23.20)			

## REVISION 'A' — Page 3 — Column No. 5

TOWNSHIP:		Total Taxes
MANCHESTER - Rehab. (Original)	8,280.41	
(Revised)	(7,433.31)	
(Reduction)	(847.10)	
TOTAL TOWNSHIPS		
(Original)	49,721,075.53	
(Revised)	(49,720,228.43)	
(Reduction)	(847.10)	
TOTAL COUNTY		
(Original)	109,239,856.87	
(Revised)	(109,239,109.77)	
(Reduction)	(847.10)	

REVISION 'A' — Page 17 — MANCHESTER TOWNSHIP  
 Changed Rehab. S.E.V. from \$195,500. to read \$175,500.  
 Reduction of \$20,000. — error on Township Tax Levy statement from supervisor.

1976 COUNTY — CITY AND TOWNSHIP OPERATING AND SPECIAL TAXES									
	1976 Rehab. S.E.V.	1976 State Equalized Valuation	County General Operating 5.5000000 Mills	Imposed and Debt 1.0033163 Mills	Special Voted .0816791 Mills	Total County 6.5849954 Mills	City or Township Operating and Special Taxes		
CITIES:									
ANN ARBOR	\$ 671,111.100		\$ 3,691,111.04	\$ 673,336.76	\$ 54,815.76	\$ 4,419,263.56	\$12,751,110.90		
MILAN	19,086,400		104,975.20	19,149.70	1,558.96	125,683.86	253,849.12		
SALINE	60,855,300		334,704.15	61,087.11	4,970.61	400,731.87	608,553.00		
YPSILANTI	111,047,569		610,761.84	111,415.84	9,070.27	731,247.75	2,587,408.36		
TOTAL CITIES	\$ 862,100,369		\$ 4,741,532.03	\$ 884,959.41	\$ 70,415.80	\$ 5,676,927.04	\$16,200,921.38		
TOWNSHIPS:									
ANN ARBOR	\$ 45,074,400		\$ 247,909.20	\$ 45,223.88	\$ 3,681.64	\$ 296,814.72	\$ 67,827.93		
AUGUSTA	29,578,540		162,681.97	29,676.63	2,415.95	194,774.55	34,311.11		
BRIDGEWATER	64,477.88		34,477.88	11,762.13	987.54	77,197.55	13,598.97		
DEXTER	32,031,005		176,170.53	32,137.23	2,616.26	210,924.02	32,031.01		
FREEDOM	16,715,700		91,936.35	16,771.13	1,365.32	110,072.80	19,390.21		
LIMA	22,350,650		122,928.58	22,424.77	1,825.58	147,178.93	25,926.75		
LODI	22,364,900		123,006.95	22,439.07	1,826.74	147,272.76	22,364.90		
LYNDON	15,897,555		87,436.55	15,950.28	1,288.50	104,685.33	18,441.16		
MANCHESTER - Reg.	22,536,100		123,948.55	22,610.84	1,840.73	148,400.12	26,141.88		
MANCHESTER - Rehab.	\$ 175,500. A		945.26 A	176.08 A	14.33 A	1,155.67 A	203.58 A		
NORTHFIELD	35,466,033		185,063.18	35,583.85	2,896.83	233,543.66	127,794.25		
PITTSFIELD	90,960,200		500,281.10	91,261.87	7,429.55	598,972.52	523,886.96		
SALEM	33,918,215		186,550.18	34,030.70	2,770.41	223,351.29	67,836.43		
SALINE	13,455,375		74,094.56	13,500.00	1,099.02	88,603.58	15,608.24		
SCIO	99,179,450		545,498.99	99,508.36	8,100.89	653,096.24	115,048.16		
SHARON	11,176,650		61,471.57	11,213.72	912.90	73,598.20	12,964.91		
SUPERIOR	49,706,700		273,386.85	49,871.65	4,060.00	327,318.40	222,260.41		
SYLVAN	54,090,911		297,499.96	54,270.30	4,418.10	356,188.35	54,090.91		
WEBSTER	23,855,400		131,204.70	23,934.51	1,948.49	157,087.70	23,855.40		
YORK	29,284,200		161,063.10	29,381.92	2,391.91	192,836.33	29,284.20		
YPSILANTI - Reg.	295,764,745		1,626,706.13	296,745.62	24,157.82	1,947,609.57	2,175,502.40		
YPSILANTI - Rehab.	\$ 37,546,300		206,504.65	37,670.81	3,066.75	247,242.21	244,050.95		
TOTAL TOWNSHIPS	\$ 377,721,800. A		\$ 5,460,684.79 A	\$ 896,144.45 A	\$ 81,095.26 A	\$ 6,337,924.50 A	\$ 3,872,420.72 A		
TOTAL COUNTY	\$ 377,721,800. A		\$ 5,460,684.79 A	\$ 896,144.45 A	\$ 81,095.26 A	\$ 6,337,924.50 A	\$ 3,872,420.72 A		

1976 EDUCATIONAL TAXES									
	Allocated Operating Area Schools	Special Voted Operating Area Schools	Debt Retirement Area Schools	Intermediate School Districts	Total Area and Intermediate Schools	1976 Community College Taxes			
CITIES:									
Ann Arbor	\$ 7,529,986.54	\$16,999,244.16	\$2,731,422.18	\$ 939,555.54	\$38,200,088.42	\$1,879,111.09			
Milan	171,968.46	286,296.00	68,711.04	26,720.96	553,696.46	53,441.92			
Saline	682,798.47	980,236.83	282,368.59	85,197.42	2,010,659.11	170,394.84			
Ypsilanti	1,245,953.72	1,998,856.25	731,803.48	155,466.80	4,132,080.05	310,933.19			
TOTAL CITIES	\$ 9,630,585.19	\$20,244,693.04	\$3,113,305.29	\$1,206,940.52	\$34,896,524.04	\$2,413,881.04			
TOWNSHIPS:									
Ann Arbor	\$ 505,734.77	\$ 1,141,734.53	\$ 183,452.81	\$ 63,104.16	\$ 1,894,026.29	\$ 126,208.02			
Augusta	328,256.57	575,009.86	57,582.58	41,409.96	1,002,259.07	82,819.91			
Bridgewater	131,534.85	182,896.40	47,756.12	26,559.13	383,046.50	32,325.10			
Dexter	352,489.46	530,156.80	161,352.05	46,028.25	1,090,026.36	89,686.81			
Freedom	187,550.17	283,438.70	40,513.36	23,401.98	534,904.21	46,803.96			
Lima	250,774.30	326,387.82	128,688.38	31,290.91	737,141.41	62,581.82			
Lodi	250,934.19	400,732.86	100,685.33	31,310.86	783,663.34	62,621.73			
Lyndon	169,466.90	226,648.97	86,545.00	35,090.69	527,751.56	44,513.15			
Manchester - Reg.	247,677.12	392,412.31	41,999.37	40,513.50	722,602.30	63,101.09			
Manchester - Rehab.	1,989.11 A	3,120.39 A	247.46 A	245.70 A	5,582.66 A	491.40			
Northfield	385,034.61	616,880.63	143,380.52	53,925.11	1,199,230.87	86,623.23			
Pittsfield	1,012,494.24	2,139,901.44	376,008.89	127,344.28	3,655,748.85	254,688.58			
Salem	194,168.67	54,062.05	194,168.67	54,062.05	1,263,983.40	65,714.84			
Saline	150,563.99	210,250.21	62,198.78	20,900.36	443,913.34	37,675.05			
Scio	1,112,793.43	2,234,277.32	388,828.50	138,851.23	3,884,851.48	277,702.46			
Sharon	124,484.18	190,861.77	24,942.73	16,501.09	356,769.77	31,294.62			
Superior	549,189.90	1,108,607.07	213,991.55	68,451.03	1,940,239.55	138,991.63			
Sylvan	606,900.92	730,227.30	340,772.74	75,727.28	1,753,627.34	151,454.55			
Webster	266,122.67	445,642.50	96,241.83	33,661.19	841,668.19	66,795.12			
York	292,571.58	450,187.72	118,321.90	40,997.88	902,079.08	81,995.76			
Ypsilanti - Reg.	3,117,437.38	5,807,760.38	1,173,650.56	389,320.31	10,488,668.61	828,141.29			
Ypsilanti - Rehab.	360,855.01	762,515.22	112,638.80	45,277.47	1,281,286.60	105,129.64			
TOTAL TOWNSHIPS	\$ 10,721,279.99 A	\$19,458,947.34 A	\$4,108,069.03 A	\$1,404,774.42 A	\$35,693,070.78 A	\$2,739,859.74 A			
TOTAL COUNTY	\$20,351,865.18 A	\$39,703,640.38 A	\$7,922,374.32 A	\$2,611,714.94 A	\$70,589,594.82 A	\$5,153,740.78 A			

1976 REJECTED AND DELINQUENT TAX  
1976 DRAIN TAXES — TO BE SPREAD ON LOCAL TAX ROLL

	City or Twp. at Large	Drainage District	County Taxes	Local Taxes	Total Taxes	County Drains at Large
CITIES:						
ANN ARBOR	\$ 299,287.45				\$ 47,548,861.42	
MILAN					986,871.36	
SALINE	51,024.93				3,241,363.75	
YPSILANTI			30.79	284.67	7,761,984.81	
TOTAL CITIES	\$ 350,312.38		\$ 30.79	\$ 284.67	\$ 59,538,881.34	
TOWNSHIPS:						
ANN ARBOR	\$ 14,844.58				\$ 2,384,876.86	
AUGUSTA					1,329,009.22	
BRIDGEWATER					506,668.12	
DEXTER	202.40	11,696.81			1,434,567.41	202.40
FREEDOM					711,171.18	
LIMA					972,828.91	
LODI					1,015,922.73	
LYNDON					695,391.20	
MANCHESTER - Reg.					960,245.39	
MANCHESTER - Rehab.					7,433.31 A	
NORTHFIELD	110.31	6,986.23			1,658,288.55	257.40
PITTSFIELD	173,132.59	11,624.05			5,218,053.53	1,751.88
SALEM	402.69	6,615.50			1,627,904.15	1,035.70
SALINE					585,800.21	
SCIO					4,930,688.34	
SHARON	1,702.74				478,330.24	
SUPERIOR					2,628,809.99	
SYLVAN			38.86	201.47	2,315,601.48	
WEBSTER	202.40	3,683.42			1,093,292.23	202.40
YORK		1,940.01	71.94	340.45	1,208,547.77	101.88
YPSILANTI - Reg.	576,360.95		81.59	632.21	16,016,996.62	
YPSILANTI - Rehab.	66,081.49				1,943,790.89	
TOTAL TOWNSHIPS	\$ 833,040.15	\$42,546.02	\$192.39	\$1,174.13	\$49,720,228.43 A	\$ 3,647.66
TOTAL COUNTY	\$1,183,352.53	\$42,546.02	\$223.18	\$1,458.80	\$109,259,109.77 A	\$ 99,965.73*

MANCHESTER TOWNSHIP — 1976									
	Rehab. S.E.V.	Allocated Tax S.E.V.	Imposed & Special Tax Mills	Debt Mills	Special Voted Tax Mills	Total Tax Mills			
COUNTY TAX	\$175,500	\$22,536.100	5.5000000	1.0033163	.0816791	6.5849954			
TOWNSHIP TAX	175,500	22,536.100	1.16			1.16			
WASHTENAW COMMUNITY COLLEGE	175,500	22,536.100		.55	2.25	2.80			
WASHTENAW INTERMEDIATE SCHOOL DISTRICT	175,500	18,840,300	.12	.28		.40			
SPECIAL EDUCATION					1.00	1.00			
MANCHESTER SCHOOL DISTRICT	175,500	18,840,300	11.22	1.41	17.78	30.41			
JACKSON INT. SCHOOL DISTRICT		1,450,400	.40	.25	4.00	4.65			
COLUMBIA SCHOOL DISTRICT		1,450,400	7.85	3.54	17.80	29.09			
LENAWEE INTERMEDIATE SCHOOL DISTRICT		2,236,400	.30			.30			
SPECIAL EDUCATION					1.50	1.50			
VOCATIONAL EDUCATION					1.50	1.50			
CLINTON SCHOOL DISTRICT		2,236,400	11.22	4.60	14.00	29.82			

\*Chapter No. 20 Drains

Comm. Bradbury stated that with the approval of the Criminal Justice Training Service Center Administering Board, we have to appoint two people to that Board for a term of two years expiring 12-31-78. Comm. Bradbury supported by Comm. Taylor moved to place the names of Comms. Taylor and Israel in nomination for the two appointments to the Criminal Justice Training Service Center Administering Board.

76-0564 Comm. McClary supported by Comm. Shultz moved that the nominations be closed and a unanimous ballot be cast for Comms. Taylor and Israel. Motion carried with all Commissioners present voting yes.

76-0565 Comm. Nielsen supported by Comm. Shultz moved that the resolution authorizing payment of claims commencing with the last previously approved claim and continuing through the date of November 5, 1976, be adopted. Roll call vote: YEAS: 13. NAYS: 1. Motion carried.

TO: Board of Commissioners  
 FROM: Robert M. Harrison, Clerk  
 DATE: November 15, 1976  
 SUBJECT: Presentation of Claims M.S.A. 5.331 Paragraph 17

Attached hereto is a true copy of the record of claims commencing with the last previously approved claim and continuing through the

date of November 5, 1976 inclusive as received by and filed with this office. Said claims are hereby presented for action by the Board of Commissioners.

The claims are in the order in which they were received; wherein no claim received is withheld or rejected and the list shows the name of the claimant, the amount of the claim and the date presented.

This certification does not extend to verification that all claims were incurred subject to prior authorization by the Board of Commissioners.  
 Robert M. Harrison  
 Washtenaw County Clerk

SUMMARY OF CLAIMS November 17, 1976  
FOR BOARD APPROVAL November 17, 1976

County would lose its leadership in this particular area and I have talked with several of the regents of the University and one of the problems with the County using solid waste as fuel is the cooperation of the University and using this product. It's the only big user in the County and I would like permission of the Board of Commissioners to allow Mr. Price and me to send a letter to the University regents asking if we could be put on the agenda so they could understand what our study is, what sort of cooperation we need from the University and to talk with the City of Ann Arbor about our program.

76-0576 Comm. McClary supported by Comm. LaFolier moved that we authorize the Chair of the Board and the Director of Public Works to write a letter to the City and the University. Discussion. Question was called. Carried. Roll call vote: YEAS: 14. NAYS: none. ABSENT: 1. Motion carried.

At Physical Plant Committee they had a motion to ask that I appoint a committee to proceed working with a similar committee from the City of Ann Arbor to begin discussion of the block across from the County Building as to possible joint City-County uses and I would like to appoint the following:

76-0577 Comm. Walterhouse, Murray, Kuebler and Taylor. Chair reminded the Board of the Huron Clinton Metropolitan Authority meeting to be held on December 7th at 7:30 p.m. in Room 117A.

Chair extended the sympathy of the Board to Comm. Ellis for the recent death of a sister.

76-0578 Comm. Ellis supported by Comm. Shultz moved that the resolution expressing sincere appreciation for the many contributions that Jesse A. Rutherford has made to both young and old in his community and for all of those of Washtenaw County and expressing a sense of deep loss to his family of Jesse A. Rutherford in his untimely passing, be adopted, carried. Comm. Nielsen moved for unanimous consent. Motion to adopt carried.

Chair Murray stated she has received a letter from the Assessor's Equalization Guideline Committee requesting a meeting with a committee of the Board of Commissioners to discuss the Washtenaw County Board's unanimous decision regarding 1977 Equalization Guidelines. They suggested the dates of December 6th or 7th as possible meeting dates. Chair Murray stated she has set up a meeting for December 8th at 10:00 a.m. in room 117A. She asked how many Commissioners would be able to attend. Comm. Nielsen, LaFolier, Bredermiz, Kuebler and Fojtik all stated they would be able to attend.

Comm. Walterhouse spoke to the Board. The Accommodation Ordinance Commission is supposed to hold a meeting on December 7th as set by the statutes. The chair of that Commission will be out of town and he requested that this meeting be postponed until next week which would be December 14th. The contracts with the Ann Arbor Chamber of Commerce and the Ypsilanti Chamber of Commerce are to be brought before the Board of Commissioners on the 15th. Comm. Walterhouse asked if there were any objections to changing this meeting from the 7th to the 14th. Corporation Counsel stated that the appointments to the Accommodation Ordinance Commission expire on December 31st as well as the contracts. The Chelsea Kiwanis Club is also requested contract. The contracts will not go through any committee of the Board, but will be presented directly to the Board of Commissioners on December 15th. There was no objection from the Commissioners. On December 15th the Board will be appointing two Commissioners and two members at large to this Commission.

Reports of Standing Committees: Comm. Kuebler supported by Comm. Nielsen moved that the Budget Committee Report dated November 16, 1976, be accepted. (Moved to approve request to transfer \$60 from Witness and \$45 from Copy Machine Convention and Conference Account in the budget of Corporation Counsel to attend conference on December 2 and 3 in Dearborn. Moved to approve transfer of \$7500 from Statutory Reserve to Stenographers Account in Circuit Court No. 1; Judges, Personnel Director and Controller to discuss alternatives to solve this problem. Moved transfer \$1500 from Statutory Reserve to Stenographers Account in Circuit Court No. 3; Judges, Personnel Director and Controller discuss alternatives to solve this problem. Moved to transfer \$2,800 from unearmarked reserve to Dog Damages Account. Moved to transfer \$675 from Service Contracts to Interference & Convention Account budget of Cooperative Extension. Moved to appropriate \$28,449 from General Fund Unearmarked Reserve Fund to the Social Service Fund. Moved to endorse proposed lease rates for office space owned by Department of Social Services and requesting that they state space in the Wedemeyer Building and NSF as soon as possible. Moved to increase the unearmarked reserve from Social Services Rent by \$37,833 and increase unearmarked reserve fund by like amount. Moved to authorize transfers totaling \$55,650 from the departmental employees' accounts to the unearmarked reserve fund. Moved to transfer \$15,000 from the unearmarked reserve fund to the following appropriations: \$15,000 from TB Hospitalization and \$100,000 from Health Reserve. Moved to authorize various revisions and transfers in the 1976 Revenue Accounts. Moved to allocate \$7,000 in the 1977 Budget to reimburse dues to departmental budgets to pay dues to organizations of which County staff people are members, by virtue of their County employment, and Controller to submit report on which dues are individual and which are departmental. Moved to approve placing \$30,000 in an earmarked reserve fund for Conventions and Conferences until January when the Budget Committee will have reviewed the requests from Departments. Moved to transfer \$20,000 from the 1977 unearmarked reserve fund to Mental Health. Moved that the Chair sign the Lease with the City of Saline for space occupied by the 14th District Court No. 3. Moved to accept R. E. Davis Construction Company as the low bidder for the 5th Circuit Court in principal. District Court: moved to endorse the priority list of architects presented; Selection Committee will present results to Board for final approval; establish a revolving fund of \$40,000 for architect fees to be repaid from Building Authority Bonds and designate a Design Committee. Moved to increase \$6,000 to Revenue Account in Planning Budget and an increase of \$6,000 to various line items to cover work on the Small Area Forecast Program. Moved to approve payment of mileage for Board meetings for Road Commissioner Fred Schwall. Moved to receive and file the Personnel Report dated November 23. The following referrals were received and filed: R-6657 Copy of minutes of Employee's Retirement Commission; Memo from Retirement Commission and Letter from Department of Weights & Measures. Discussion ensued on the problem for space for the Department of Social Services. Moved to transfer \$25,449 from the unearmarked reserve fund to Department of Social Services to cover larger expenditures than anticipated in various programs supported by the County. Moved to approve \$30,282 for the Day Care Center Appropriation for 1977. Moved to approve the hiring of Nancy Margolis as Deputy Director of CSA. Moved to refer to Budget for a recommendation at the December 1st Board meeting, salaries for appointed and elected department heads. Complete report is on file in the County Clerk's Office.)

76-0579 Comm. McClary supported by Comm. Shultz moved that the resolution authorizing the Chair of the Board to sign the Washtenaw County Municipal Center II Association Agreement relative to WATS/FX Service Revision between the County of Washtenaw, the City of Ann Arbor, the State of Michigan, Department of Social Services, and Michigan Bell Telephone Company, be adopted. Roll call vote: YEAS: 13. NAYS: 1. ABSENT: 1. Motion carried.

76-0580 Comm. McClary supported by Comm. Shultz moved that the resolution authorizing the Chair of the Board to sign the Washtenaw County Municipal Center II Association Agreement relative to WATS/FX Service Revision between the County of Washtenaw, the City of Ann Arbor, the State of Michigan, Department of Social Services, and Michigan Bell Telephone Company, be adopted. Roll call vote: YEAS: 13. NAYS: 1. ABSENT: 1. Motion carried.

76-0581 Comm. McClary supported by Comm. Shultz moved that the resolution authorizing the Chair of the Board to sign the Washtenaw County Municipal Center II Association Agreement relative to WATS/FX Service Revision between the County of Washtenaw, the City of Ann Arbor, the State of Michigan, Department of Social Services, and Michigan Bell Telephone Company, be adopted. Roll call vote: YEAS: 13. NAYS: 1. ABSENT: 1. Motion carried.

76-0582 Comm. McClary supported by Comm. Shultz moved that the resolution authorizing the Chair of the Board to sign the Washtenaw County Municipal Center II Association Agreement relative to WATS/FX Service Revision between the County of Washtenaw, the City of Ann Arbor, the State of Michigan, Department of Social Services, and Michigan Bell Telephone Company, be adopted. Roll call vote: YEAS: 13. NAYS: 1. ABSENT: 1. Motion carried.

76-0583 Comm. McClary supported by Comm. Shultz moved that the resolution authorizing the Chair of the Board to sign the Washtenaw County Municipal Center II Association Agreement relative to WATS/FX Service Revision between the County of Washtenaw, the City of Ann Arbor, the State of Michigan, Department of Social Services, and Michigan Bell Telephone Company, be adopted. Roll call vote: YEAS: 13. NAYS: 1. ABSENT: 1. Motion carried.

76-0584 Comm. McClary supported by Comm. Shultz moved that the resolution authorizing the Chair of the Board to sign the Washtenaw County Municipal Center II Association Agreement relative to WATS/FX Service Revision between the County of Washtenaw, the City of Ann Arbor, the State of Michigan, Department of Social Services, and Michigan Bell Telephone Company, be adopted. Roll call vote: YEAS: 13. NAYS: 1. ABSENT: 1. Motion carried.

76-0585 Comm. McClary supported by Comm. Shultz moved that the resolution authorizing the Chair of the Board to sign the Washtenaw County Municipal Center II Association Agreement relative to WATS/FX Service Revision between the County of Washtenaw, the City of Ann Arbor, the State of Michigan, Department of Social Services, and Michigan Bell Telephone Company, be adopted. Roll call vote: YEAS: 13. NAYS: 1. ABSENT: 1. Motion carried.

76-0586 Comm. McClary supported by Comm. Shultz moved that the resolution authorizing the Chair of the Board to sign the Washtenaw County Municipal Center II Association Agreement relative to WATS/FX Service Revision between the County of Washtenaw, the City of Ann Arbor, the State of Michigan, Department of Social Services, and Michigan Bell Telephone Company, be adopted. Roll call vote: YEAS: 13. NAYS: 1. ABSENT: 1. Motion carried.

76-0587 Comm. McClary supported by Comm. Shultz moved that the resolution authorizing the Chair of the Board to sign the Washtenaw County Municipal Center II Association Agreement relative to WATS/FX Service Revision between the County of Washtenaw, the City of Ann Arbor, the State of Michigan, Department of Social Services, and Michigan Bell Telephone Company, be adopted. Roll call vote: YEAS: 13. NAYS: 1. ABSENT: 1. Motion carried.

76-0588 Comm. McClary supported by Comm. Shultz moved that the resolution authorizing the Chair of the Board to sign the Washtenaw County Municipal Center II Association Agreement relative to WATS/FX Service Revision between the County of Washtenaw, the City of Ann Arbor, the State of Michigan, Department of Social Services, and Michigan Bell Telephone Company, be adopted. Roll call vote: YEAS: 13. NAYS: 1. ABSENT: 1. Motion carried.

76-0589 Comm. McClary supported by Comm. Shultz moved that the resolution authorizing the Chair of the Board to sign the Washtenaw County Municipal Center II Association Agreement relative to WATS/FX Service Revision between the County of Washtenaw, the City of Ann Arbor, the State of Michigan, Department of Social Services, and Michigan Bell Telephone Company, be adopted. Roll call vote: YEAS: 13. NAYS: 1. ABSENT: 1. Motion carried.

76-0590 Comm. McClary supported by Comm. Shultz moved that the resolution authorizing the Chair of the Board to sign the Washtenaw County Municipal Center II Association Agreement relative to WATS/FX Service Revision between the County of Washtenaw, the City of Ann Arbor, the State of Michigan, Department of Social Services, and Michigan Bell Telephone Company, be adopted. Roll call vote: YEAS: 13. NAYS: 1. ABSENT: 1. Motion carried.

76-0591 Comm. McClary supported by Comm. Shultz moved that the resolution authorizing the Chair of the Board to sign the Washtenaw County Municipal Center II Association Agreement relative to WATS/FX Service Revision between the County of Washtenaw, the City of Ann Arbor, the State of Michigan, Department of Social Services, and Michigan Bell Telephone Company, be adopted. Roll call vote: YEAS: 13. NAYS: 1. ABSENT: 1. Motion carried.

76-0592 Comm. McClary supported by Comm. Shultz moved that the resolution authorizing the Chair of the Board to sign the Washtenaw County Municipal Center II Association Agreement relative to WATS/FX Service Revision between the County of Washtenaw, the City of Ann Arbor, the State of Michigan, Department of Social Services, and Michigan Bell Telephone Company, be adopted. Roll call vote: YEAS: 13. NAYS: 1. ABSENT: 1. Motion carried.

76-0593 Comm. McClary supported by Comm. Shultz moved that the resolution authorizing the Chair of the Board to sign the Washtenaw County Municipal Center II Association Agreement relative to WATS/FX Service Revision between the County of Washtenaw, the City of Ann Arbor, the State of Michigan, Department of Social Services, and Michigan Bell Telephone Company, be adopted. Roll call vote: YEAS: 13. NAYS: 1. ABSENT: 1. Motion carried.

76-0594 Comm. McClary supported by Comm. Shultz moved that the resolution authorizing the Chair of the Board to sign the Washtenaw County Municipal Center II Association Agreement relative to WATS/FX Service Revision between the County of Washtenaw, the City of Ann Arbor, the State of Michigan, Department of Social Services, and Michigan Bell Telephone Company, be adopted. Roll call vote: YEAS: 13. NAYS: 1. ABSENT: 1. Motion carried.

76-0595 Comm. McClary supported by Comm. Shultz moved that the resolution authorizing the Chair of the Board to sign the Washtenaw County Municipal Center II Association Agreement relative to WATS/FX Service Revision between the County of Washtenaw, the City of Ann Arbor, the State of Michigan, Department of Social Services, and Michigan Bell Telephone Company, be adopted. Roll call vote: YEAS: 13. NAYS: 1. ABSENT: 1. Motion carried.

76-0596 Comm. McClary supported by Comm. Shultz moved that the resolution authorizing the Chair of the Board to sign the Washtenaw County Municipal Center II Association Agreement relative to WATS/FX Service Revision between the County of Washtenaw, the City of Ann Arbor, the State of Michigan, Department of Social Services, and Michigan Bell Telephone Company, be adopted. Roll call vote: YEAS: 13. NAYS: 1. ABSENT: 1. Motion carried.

76-0597 Comm. McClary supported by Comm. Shultz moved that the resolution authorizing the Chair of the Board to sign the Washtenaw County Municipal Center II Association Agreement relative to WATS/FX Service Revision between the County of Washtenaw, the City of Ann Arbor, the State of Michigan, Department of Social Services, and Michigan Bell Telephone Company, be adopted. Roll call vote: YEAS: 13. NAYS: 1. ABSENT: 1. Motion carried.

76-0598 Comm. McClary supported by Comm. Shultz moved that the resolution authorizing the Chair of the Board to sign the Washtenaw County Municipal Center II Association Agreement relative to WATS/FX Service Revision between the County of Washtenaw, the City of Ann Arbor, the State of Michigan, Department of Social Services, and Michigan Bell Telephone Company, be adopted. Roll call vote: YEAS: 13. NAYS: 1. ABSENT: 1. Motion carried.

76-0599 Comm. McClary supported by Comm. Shultz moved that the resolution authorizing the Chair of the Board to sign the Washtenaw County Municipal Center II Association Agreement relative to WATS/FX Service Revision between the County of Washtenaw, the City of Ann Arbor, the State of Michigan, Department of Social Services, and Michigan Bell Telephone Company, be adopted. Roll call vote: YEAS: 13. NAYS: 1. ABSENT: 1. Motion carried.

76-0600 Comm. McClary supported by Comm. Shultz moved that the resolution authorizing the Chair of the Board to sign the Washtenaw County Municipal Center II Association Agreement relative to WATS/FX Service Revision between the County of Washtenaw, the City of Ann Arbor, the State of Michigan, Department of Social Services, and Michigan Bell Telephone Company, be adopted. Roll call vote: YEAS: 13. NAYS: 1. ABSENT: 1. Motion carried.

76-0601 Comm. McClary supported by Comm. Shultz moved that the resolution authorizing the Chair of the Board to sign the Washtenaw County Municipal Center II Association Agreement relative to WATS/FX Service Revision between the County of Washtenaw, the City of Ann Arbor, the State of Michigan, Department of Social Services, and Michigan Bell Telephone Company, be adopted. Roll call vote: YEAS: 13. NAYS: 1. ABSENT: 1. Motion carried.

76-0602 Comm. McClary supported by Comm. Shultz moved that the resolution authorizing the Chair of the Board to sign the Washtenaw County Municipal Center II Association Agreement relative to WATS/FX Service Revision between the County of Washtenaw, the City of Ann Arbor, the State of Michigan, Department of Social Services, and Michigan Bell Telephone Company, be adopted. Roll call vote: YEAS: 13. NAYS: 1. ABSENT: 1. Motion carried.

76-0603 Comm. McClary supported by Comm. Shultz moved that the resolution authorizing the Chair of the Board to sign the Washtenaw County Municipal Center II Association Agreement relative to WATS/FX Service Revision between the County of Washtenaw, the City of Ann Arbor, the State of Michigan, Department of Social Services, and Michigan Bell Telephone Company, be adopted. Roll call vote: YEAS: 13. NAYS: 1. ABSENT: 1. Motion carried.

76-0604 Comm. McClary supported by Comm. Shultz moved that the resolution authorizing the Chair of the Board to sign the Washtenaw County Municipal Center II Association Agreement relative to WATS/FX Service Revision between the County of Washtenaw, the City of Ann Arbor, the State of Michigan, Department of Social Services, and Michigan Bell Telephone Company, be adopted. Roll call vote: YEAS: 13. NAYS: 1. ABSENT: 1. Motion carried.

76-0605 Comm. McClary supported by Comm. Shultz moved that the resolution authorizing the Chair of the Board to sign the Washtenaw County Municipal Center II Association Agreement relative to WATS/FX Service Revision between the County of Washtenaw, the City of Ann Arbor, the State of Michigan, Department of Social Services, and Michigan Bell Telephone Company, be adopted. Roll call vote: YEAS: 13. NAYS: 1. ABSENT: 1. Motion carried.

76-0606 Comm. McClary supported by Comm. Shultz moved that the resolution authorizing the Chair of the Board to sign the Washtenaw County Municipal Center II Association Agreement relative to WATS/FX Service Revision between the County of Washtenaw, the City of Ann Arbor, the State of Michigan, Department of Social Services, and Michigan Bell Telephone Company, be adopted. Roll call vote: YEAS: 13. NAYS: 1. ABSENT: 1. Motion carried.

76-0607 Comm. McClary supported by Comm. Shultz moved that the resolution authorizing the Chair of the Board to sign the Washtenaw County Municipal Center II Association Agreement relative to WATS/FX Service Revision between the County of Washtenaw, the City of Ann Arbor, the State of Michigan, Department of Social Services, and Michigan Bell Telephone Company, be adopted. Roll call vote: YEAS: 13. NAYS: 1. ABSENT: 1. Motion carried.

76-0608 Comm. McClary supported by Comm. Shultz moved that the resolution authorizing the Chair of the Board to sign the Washtenaw County Municipal Center II Association Agreement relative to WATS/FX Service Revision between the County of Washtenaw, the City of Ann Arbor, the State of Michigan, Department of Social Services, and Michigan Bell Telephone Company, be adopted. Roll call vote: YEAS: 13. NAYS: 1. ABSENT: 1. Motion carried.

76-0609 Comm. McClary supported by Comm. Shultz moved that the resolution authorizing the Chair of the Board to sign the Washtenaw County Municipal Center II Association Agreement relative to WATS/FX Service Revision between the County of Washtenaw, the City of Ann Arbor, the State of Michigan, Department of Social Services, and Michigan Bell Telephone Company, be adopted. Roll call vote: YEAS: 13. NAYS: 1. ABSENT: 1. Motion carried.

76-0610 Comm. McClary supported by Comm. Shultz moved that the resolution authorizing the Chair of the Board to sign the Washtenaw County Municipal Center II Association Agreement relative to WATS/FX Service Revision between the County of Washtenaw, the City of Ann Arbor, the State of Michigan, Department of Social Services, and Michigan Bell Telephone Company, be adopted. Roll call vote: YEAS: 13. NAYS: 1. ABSENT: 1. Motion carried.

76-0611 Comm. McClary supported by Comm. Shultz moved that the resolution authorizing the Chair of the Board to sign the Washtenaw County Municipal Center II Association Agreement relative to WATS/FX Service Revision between the County of Washtenaw, the City of Ann Arbor, the State of Michigan, Department of Social Services, and Michigan Bell Telephone Company, be adopted. Roll call vote: YEAS: 13. NAYS: 1. ABSENT: 1. Motion carried.

76-0612 Comm. McClary supported by Comm. Shultz moved that the resolution authorizing the Chair of the Board to sign the Washtenaw County Municipal Center II Association Agreement relative to WATS/FX Service Revision between the County of Washtenaw, the City of Ann Arbor, the State of Michigan, Department of Social Services, and Michigan Bell Telephone Company, be adopted. Roll call vote: YEAS: 13. NAYS: 1. ABSENT: 1. Motion carried.

76-0613 Comm. McClary supported by Comm. Shultz moved that the resolution authorizing the Chair of the Board to sign the Washtenaw County Municipal Center II Association Agreement relative to WATS/FX Service Revision between the County of Washtenaw, the City of Ann Arbor, the State of Michigan, Department of Social Services, and Michigan Bell Telephone Company, be adopted. Roll call vote: YEAS: 13. NAYS: 1. ABSENT: 1. Motion carried.

76-0614 Comm. McClary supported by Comm. Shultz moved that the resolution authorizing the Chair of the Board to sign the Washtenaw County Municipal Center II Association Agreement relative to WATS/FX Service Revision between the County of Washtenaw, the City of Ann Arbor, the State of Michigan, Department of Social Services, and Michigan Bell Telephone Company, be adopted. Roll call vote: YEAS: 13. NAYS: 1. ABSENT: 1. Motion carried.

76-0615 Comm. McClary supported by Comm. Shultz moved that the resolution authorizing the Chair of the Board to sign the Washtenaw County Municipal Center II Association Agreement relative to WATS/FX Service Revision between the County of Washtenaw, the City of Ann Arbor, the State of Michigan, Department of Social Services, and Michigan Bell Telephone Company, be adopted. Roll call vote: YEAS: 13. NAYS: 1. ABSENT: 1. Motion carried.

76-0616 Comm. McClary supported by Comm. Shultz moved that the resolution authorizing the Chair of the Board to sign the Washtenaw County Municipal Center II Association Agreement relative to WATS/FX Service Revision between the County of Washtenaw, the City of Ann Arbor, the State of Michigan, Department of Social Services, and Michigan Bell Telephone Company, be adopted. Roll call vote: YEAS: 13. NAYS: 1. ABSENT: 1. Motion carried.

76-0617 Comm. McClary supported by Comm. Shultz moved that the resolution authorizing the Chair of the Board to sign the Washtenaw County Municipal Center II Association Agreement relative to WATS/FX Service Revision between the County of Washtenaw, the City of Ann Arbor, the State of Michigan, Department of Social Services, and Michigan Bell Telephone Company, be adopted. Roll call vote: YEAS: 13. NAYS: 1. ABSENT: 1. Motion carried.

76-0618 Comm. McClary supported by Comm. Shultz moved that the resolution authorizing the Chair of the Board to sign the Washtenaw County Municipal Center II Association Agreement relative to WATS/FX Service Revision between the County of Washtenaw, the City of Ann Arbor, the State of Michigan, Department of Social Services, and Michigan Bell Telephone Company, be adopted. Roll call vote: YEAS: 13. NAYS: 1. ABSENT: 1. Motion carried.

76-0619 Comm. McClary supported by Comm. Shultz moved that the resolution authorizing the Chair of the Board to sign the Washtenaw County Municipal Center II Association Agreement relative to WATS/FX Service Revision between the County of Washtenaw, the City of Ann Arbor, the State of Michigan, Department of Social Services, and Michigan Bell Telephone Company, be adopted. Roll call vote: YEAS: 13. NAYS: 1. ABSENT: 1. Motion carried.

76-0620 Comm. McClary supported by Comm. Shultz moved that the resolution authorizing the Chair of the Board to sign the Washtenaw County Municipal Center II Association Agreement relative to WATS/FX Service Revision between the County of Washtenaw, the City of Ann Arbor, the State of Michigan, Department of Social Services, and Michigan Bell Telephone Company, be adopted. Roll call vote: YEAS: 13. NAYS: 1. ABSENT: 1. Motion carried.

76-0621 Comm. McClary supported by Comm. Shultz moved that the resolution authorizing the Chair of the Board to sign the Washtenaw County Municipal Center II Association Agreement relative to WATS/FX Service Revision between the County of Washtenaw, the City of Ann Arbor, the State of Michigan, Department of Social Services, and Michigan Bell Telephone Company, be adopted. Roll call vote: YEAS: 13. NAYS: 1. ABSENT: 1. Motion carried.

76-0622 Comm. McClary supported by Comm. Shultz moved that the resolution authorizing the Chair of the Board to sign the Washtenaw County Municipal Center II Association Agreement relative to WATS/FX Service Revision between the County of Washtenaw, the City of Ann Arbor, the State of Michigan, Department of Social Services, and Michigan Bell Telephone Company, be adopted. Roll call vote: YEAS: 13. NAYS: 1. ABSENT: 1. Motion carried.

76-0623 Comm. McClary supported by Comm. Shultz moved that the resolution authorizing the Chair of the Board to sign the Washtenaw County Municipal Center II Association Agreement relative to WATS/FX Service Revision between the County of Washtenaw, the City of Ann Arbor, the State of Michigan, Department of Social Services, and Michigan Bell Telephone Company, be adopted. Roll call vote: YEAS: 13. NAYS: 1. ABSENT: 1. Motion carried.

76-0624 Comm. McClary supported by Comm. Shultz moved that the resolution authorizing the Chair of the Board to sign the Washtenaw County Municipal Center II Association Agreement relative to WATS/FX Service Revision between the County of Washtenaw, the City of Ann Arbor, the State of Michigan, Department of Social Services, and Michigan Bell Telephone Company, be adopted. Roll call vote: YEAS: 13. NAYS: 1. ABSENT: 1. Motion carried.

76-0625 Comm. McClary supported by Comm. Shultz moved that the resolution authorizing the Chair of the Board to sign the Washtenaw County Municipal Center II Association Agreement relative to WATS/FX Service Revision between the County of Washtenaw, the City of Ann Arbor, the State of Michigan, Department of Social Services, and Michigan Bell Telephone Company, be adopted. Roll call vote: YEAS: 13. NAYS: 1. ABSENT: 1. Motion carried.

76-0626 Comm. McClary supported by Comm. Shultz moved that the resolution authorizing the Chair of the Board to sign the Washtenaw County Municipal Center II Association Agreement relative to WATS/FX Service Revision between the County of Washtenaw, the City of Ann Arbor, the State of Michigan, Department of Social Services, and Michigan Bell Telephone Company, be adopted. Roll call vote: YEAS: 13. NAYS: 1. ABSENT: 1. Motion carried.

76-0627 Comm. McClary supported by Comm. Shultz moved that the resolution authorizing the Chair of the Board to sign the Washtenaw County Municipal Center II Association Agreement relative to WATS/FX Service Revision between the County of Washtenaw, the City of Ann Arbor, the State of Michigan, Department of Social Services, and Michigan Bell Telephone Company, be adopted. Roll call vote: YEAS: 13. NAYS: 1. ABSENT: 1. Motion carried.

76-0628 Comm. McClary supported by Comm. Shultz moved that the resolution authorizing the Chair of the Board to sign the Washtenaw County Municipal Center II Association Agreement relative to WATS/FX Service Revision between the County of Washtenaw, the City of Ann Arbor, the State of Michigan, Department of Social Services, and Michigan Bell Telephone Company, be adopted. Roll call vote: YEAS: 13. NAYS: 1. ABSENT: 1. Motion carried.

76-0629 Comm. McClary supported by Comm. Shultz moved that the resolution authorizing the Chair of the Board to sign the Washtenaw County Municipal Center II Association Agreement relative to WATS/FX Service Revision between the County of Washtenaw, the City of Ann Arbor, the State of Michigan, Department of Social Services, and Michigan Bell Telephone Company, be adopted. Roll call vote: YEAS: 13. NAYS: 1. ABSENT: 1. Motion carried.

76-0630 Comm. McClary supported by Comm. Shultz moved that the resolution authorizing the Chair of the Board to sign the Washtenaw County Municipal Center II Association Agreement relative to WATS/FX Service Revision between the County of Washtenaw, the City of Ann Arbor, the State of Michigan, Department of Social Services, and Michigan Bell Telephone Company, be adopted. Roll call vote: YEAS: 13. NAYS: 1. ABSENT: 1. Motion carried.

76-0631 Comm. McClary supported by Comm. Shultz moved that the resolution authorizing the Chair of the Board to sign the Washtenaw County Municipal Center II Association Agreement relative to WATS/FX Service Revision between the County of Washtenaw, the City of Ann Arbor, the State of Michigan, Department of Social Services, and Michigan Bell Telephone Company, be adopted. Roll call vote: YEAS: 13. NAYS: 1. ABSENT: 1. Motion carried.

76-0632 Comm. McClary supported by Comm. Shultz moved that the resolution authorizing the Chair of the Board to sign the Washtenaw County Municipal Center II Association Agreement relative to WATS/FX Service Revision between the County of Washtenaw, the City of Ann Arbor, the State of Michigan, Department of Social Services, and Michigan Bell Telephone Company, be adopted. Roll call vote: YEAS: 13. NAYS: 1. ABSENT: 1. Motion carried.

Bird feeding stations and animal tracks are of special interest along the nature trails—open for "self-guided" hikes at the Nature Study Area of Stony Creek Metropark near Rochester.

Citizen Participation: none. Comm. Nielsen supported by Comm. Taylor moved to adjourn until Wednesday, December 13, 1976 at 7:00 p.m. in Circuit Court Room No. 4. Carried. Meeting adjourned at 9:20 p.m.

Robert M. Harrison, County Clerk.

76-0594 Comm. McClary supported by Comm. Kuebler moved that the resolution authorizing an increase of \$6,000 to the revenue account "Other Agency Contributions" in the Planning Department Budget and an increase of \$6,000 to various line items in the budget of the Planning Department to reflect anticipated revenue from the extension of the contract between SEMCOG and the Planning Commission for work on the Small Area Forecast Program, be adopted. Roll call vote: YEAS: 13. NAYS: 1. ABSENT: 1. Motion carried.

76-0595 Comm. McClary supported by Comm. Shultz moved that the resolution approving payment of mileage for Board meetings for Road Commissioner Frederick J. Schwall, be adopted. Roll call vote: YEAS: 12. NAYS: 2. ABSENT: 1. Motion carried.

76-0596 Comm. McClary supported by Comm. Fojtik moved that the resolution appropriating \$28,449 from the General Fund unearmarked reserve fund to the Social Services Fund, be adopted. Roll call vote: YEAS: 13. NAYS: 1. ABSENT: 1. Motion carried.

76-0597 Comm. McClary supported by Comm. Fojtik moved that the resolution appointing Nancy Margolis as Deputy Director of the Community Services Agency, Grade 25, Step 2 (Salary \$15,146), be adopted. Roll call vote: YEAS: 14. NAYS: none. ABSENT: 1. Motion carried.

Reports of Special Committees: Comm. Shultz supported by Comm. Taylor moved that the following reports and memo be received and filed: minutes of a meeting of the Advisory Committee on the Status of Women dated November 22nd; minutes of the meeting of the Washtenaw County Board of Public Works dated October 28th; Washtenaw County Board of Road Commissioners minutes dated November 2nd and 9th; minutes of the Washtenaw County Building Authority dated October 5th and November 9th; Washtenaw County Community Mental Health Services Board minutes dated October 26th; minutes of the meetings of the Washtenaw County Metropolitan Planning Commission dated September 8th and October 28th; Staff Activities Reports dated September 1 through September 30 and October 1 through October 29; and the memo from the County Treasurer dated November 30, 1976; State of Receipts and Fund Balances, M.S.A. 5.329. Motion carried. (Complete reports are on file in the County Clerk's Office.)

TO: Board of Commissioners  
FROM: County Treasurer  
DATE: November 30, 1976  
SUBJECT: State of Receipts and Fund Balances, M.S.A. 5.329

Hilary E. L. Goddard, Washtenaw County Treasurer, hereby certify that the following is a full statement of the accounts in the various accounts on the last settlement and that all said accounts are current as of the dates contained herein.

Fund Cash Balance Receipts Disbursements Cash Balance  
No. Fund Name 11-12-76 11-15 11-26 11-15 11-26 11-26-76  
101 General \$929,739.91 \$618,651.30 \$320,792.20 \$1,227,599.01  
269 Law Library 31.59 - - - 31.59  
292 Child Care (45,526.68) 192,654.23 24,191.59 122,935.96  
296 Grants (94,785.41) - - - 7,255.87 (102,041.28)

Motions, resolutions and new business: Comm. Israel spoke to the Board: there has been recent allegations on whether or not one of our appointed Road Commissioners is residing within the County. Nothing in the State statutes say that a person has to live within the County. I definitely feel that if we have someone on the Road Commission that does not reside in the County, they are not representative of the constituents who elected us to appoint these people. The allegations have been made against Comm. Fred Schwall. I would like to have a resolution having Corporation Counsel check into the residency of this Road Commissioner. Have him submit a notarized affidavit of his residency as required under State law for voting.

Comm. Israel moved that we get from this person a residency affidavit. Motion was supported by Comm. LaFolier.

Comm. Walter asked Corporation Counsel what would be the appropriate steps for us to take. What would constitute reasonable evidence and can we request of the Road Commissioner some sort of statement of residency or lacking that could we begin removal proceedings. Corporation Counsel stated that the Board appointed him and they have the right to ask him those questions. Residency has different meanings for different functions such as voting. A person may retain residency in more than one place. Comm. Taylor asked by Corporation Counsel if the proper procedure would be to establish by resolution a residency requirement before we go into this matter any further. Comm. Walter stated that the law is very clear on elected Road Commissioners in that they must be residents of the County and maintain residency in the County during their term of office. Question was called on ending debate. Carried.

76-0598 Roll call vote on obtaining a residency affidavit: YEAS: 14. NAYS: none. ABSENT: 1. Motion carried.

76-0599 Comm. McClary supported by Comm. Shultz moved that the resolution authorizing payment of claims commencing with the last previously approved claim and continuing through the date of November 19, 1976, be adopted. Roll call vote: YEAS: 14. NAYS: none. ABSENT: 1. Motion carried.

TO: Board of Commissioners  
FROM: Robert M. Harrison, Clerk  
DATE: December 1, 1976  
SUBJECT: Presentation of Claims M.S.A. 5.331 Paragraph 17

Attached hereto is a true copy of the record of claims commencing with the last previously approved claim and continuing through the date of November 19, 1976 inclusive as received by and filed with this office. Said claims are hereby presented for action by the Board of Commissioners.

The claims are in the order in which they were received; wherein no claim received is withheld or rejected and the list shows the name of the claimant, the amount of the claim and the date presented. This certification does not extend to verification that all claims were incurred subject to prior authorization by the Board of Commissioners.

Robert M. Harrison, Washtenaw County Clerk.



Hope everything comes up roses in your New Year. Thanks for the bright gift of your friendship.

GROVE 5c to \$1 STORE

BILL and JO  
Mary Kay - Linda - Donna  
Gert - Becky

# STATEMENT OF VOTES GIVEN IN THE COUNTY OF WASHTENAW, STATE OF MICHIGAN AT THE GENERAL ELECTION HELD ON NOVEMBER 2, 1976 FOR THE OFFICES AND PROPOSALS NAMED HEREIN AS FOLLOWS:

<b>President and Vice-President of the United States</b>	
Jimmy Carter and Walter Mondale	50,917
Gerald R. Ford and Robert Dole	56,807
Margaret Wright and Benjamin Spock	308
Peter Camejo and Willie Mae Reid	154
Julius Levin and Constance Blumen	650
Lyndon H. LaRouche and Ronald Wayne Evans	641
Roger L. MacBride and David Bergland	341
Eugene J. McCarthy and Patricia P. Weymouth	2,983
Ben C. Bubar and Earl F. Dodge	600
Tom Anderson and Rufus Shackelford	655
Lester G. Maddox and William D. Dyke	618
Gus Hall and Jarvis Tyner	631
TOTAL	111,869
<b>United States Senator</b>	
Donald W. Riegle, Jr.	52,185
Marvin L. Esch	55,178
Theodore G. Albert	407
Paula L. Reimers	152
Frank Girard	663
Peter A. Signorelli	637
Bette Jane Erwin	415
TOTAL	108,434
<b>Representative in Congress - 2nd District</b>	
Edward C. Pierce	51,938
Carl D. Pursell	38,933
Philip S. Carroll	449
Ronald G. Ziegler	118
Lawrence McKenna	276
TOTAL	91,774
<b>Representative in Congress - 6th District</b>	
Bob Carr	4,584
Clifford W. Taylor	8,555
James F. McClure	846
Andrew Rotstein	608
TOTAL	13,183
<b>Representative in State Legislature - 22nd District</b>	
Gary M. Owen	15,786
Robert E. Baldwin	5,784
John P. Santucci	692
Dennis L. Galbraith	232
Alan Harris	658
TOTAL	21,932
<b>Representative in State Legislature - 23rd District</b>	
Darlene McCulligh Otis	4,181
Mike Conlin	11,010
Gerald N. Wiggins	118
Michael W. Pahl	668
TOTAL	15,737
<b>Representative in State Legislature - 52nd District</b>	
Sally Bennett Roach	10,661
Roy Smith	14,537
TOTAL	25,198
<b>Representative in State Legislature - 53rd District</b>	
Perry Bullard	25,941
John K. Dietrich	12,864
Ronald L. Graham	129
Carol Burke-Fonte	454
Gerald T. Wolke	201
TOTAL	39,589
<b>Member of the State Board of Education</b>	
Gumecindo Salas	39,985
John Watanen, Jr.	42,243
Clarence Dukes	45,610
Florence F. Saltzman	46,018
Howard L. Jones	1,853
Elizabeth H. Nall	2,415
Al Duncan	286
Charles Schwartz	198
Frank Troha	183
Virginia Courter	862
Maureen Vermeer	817
TOTAL	180,580
<b>Regent of the University of Michigan</b>	
Gerald R. Dunn	46,508
Robert E. Nederlander	50,374
Earl D. Gabriel	39,242
David F. Upton	40,983
Joan C. Johnson	826
Leonard J. Lukomski	477
Diane Lee Kohn	2,919
Edgar Thomas	289
Joseph C. Toth	375
Robert D. Garber	1,069
James L. Hudler	886
TOTAL	184,201
<b>Member of the Board of Trustee of Michigan State University</b>	
Blanche Martin	44,251
Michael J. Smydra	39,644
Paul V. Gadola	41,215
Nick Smith	41,622
Philip C. Belfy	2,166
Eva A. Kipper	2,588
John B. Motzer	261
Dennis Sweeney	319
James H. Griffin	898
Charles Severnace	796
TOTAL	173,760
<b>Member of the Board of Governors, Wayne State University</b>	
George C. Edwards	42,629
Dauris G. Jackson	39,991
John R. Axe	39,915
Diane J. Edgcomb	42,775
E. Forrest Chapman	502
Betty June Wells	886
Bruce L. Brown	2,139
Margaret M. Hayes	644
Terry Lindsay	316
Lowell E. Miller	341
Peter E. McAlpine	802
Gail Shantaram	944
TOTAL	171,884
<b>Justice of the Supreme Court - Regular Term</b>	
Roman S. Gibbs	17,426
Wilson S. Hurd	2,989
Thomas Giles Kavanagh	50,140
Joseph Patrick Swallow	5,558
James E. Wells	4,094
TOTAL	80,207
<b>Justice of the Supreme Court - To Fill Vacancy</b>	
Zolton Ferency	20,342
Lawrence B. Lindemer	33,006
Blair Moody, Jr.	24,590
TOTAL	77,938
<b>Justice of the Supreme Court - To Fill Vacancy</b>	
Charles Kaufman	28,673
James L. Ryan	42,517
TOTAL	69,490
<b>Judge of the Appellate Court - 1st District - Regular Term</b>	
John H. Gillis	54,484
<b>Judge of the Appellate Court - 1st District - To Fill Vacancy</b>	
Robert L. Evans	20,104
Dorothy Comstock Riley	46,488
TOTAL	66,592
<b>Circuit Judge in the 22nd Judicial Circuit - Regular Term</b>	
William E. Ager, Jr.	58,384
<b>Circuit Judge in the 22nd Judicial Circuit - New Term</b>	
Shirley J. Burgoyne	33,257
Henry T. Conlin	42,281
TOTAL	75,538
<b>District Judge in the 14th Judicial District - Regular Term</b>	
Raymond G. Mullins	11,095
Thomas F. Shea	21,941
TOTAL	33,036
<b>Judge of the Probate Court</b>	
Rodney E. Hutchinson	55,359
<b>Prosecuting Attorney</b>	
George Steh	48,476
William F. Delhey	51,842
TOTAL	98,318
<b>Sheriff</b>	
Frederick J. Postill	38,222
Tom Minick	64,320
Eric Jackson	2,075
Craig R. Smith	437
TOTAL	105,054
<b>County Clerk</b>	
Janet R. Klaver	44,813
Robert M. Harrison	48,201
Brenda Manning	903
TOTAL	93,917

<b>County Treasurer</b>	
Hilary E. L. Goddard	48,778
Robert W. Breyndaler	41,888
Geoffrey M. Rovin	801
TOTAL	91,467
<b>Register of Deeds</b>	
Shirley D. Shepherd	44,024
Patricia Newkirk Hardy	48,308
TOTAL	92,332
<b>Drain Commissioner</b>	
Thomas J. Blessing	49,462
Howard W. Taft	44,073
TOTAL	93,535
<b>County Commissioner District No. 1</b>	
Gerard J. Matuszak	2,855
Floyd Taylor	3,383
TOTAL	6,238
<b>County Commissioner District No. 2</b>	
James E. LaGoe	1,833
George A. Merkel	4,844
TOTAL	6,683
<b>County Commissioner District No. 3</b>	
Theodora J. Van Houten	1,777
Margaret O'Connor	5,133
TOTAL	6,999
<b>County Commissioner District No. 4</b>	
Larry D. Minick	3,555
Ralph P. Schmuckal, Jr.	3,170
TOTAL	6,725
<b>County Commissioner District No. 5</b>	
Willis L. Israel	2,766
<b>County Commissioner District No. 6</b>	
Margaret A. Kuebler	1,666
Bruce A. Rankin	1,144
Harold R. Baize, Jr.	197
Robert B. Hirst	614
TOTAL	3,011
<b>County Commissioner District No. 7</b>	
Clare M. LaFerlier	3,618
Allen C. Lawson, Jr.	2,382
TOTAL	6,000
<b>County Commissioner District No. 8</b>	
James R. Walter	3,515
Gary Allen	3,188
Robert Tyler	107
TOTAL	6,810
<b>County Commissioner District No. 9</b>	
Meri Lou Murray	4,586
Paul E. Wensel	3,687
TOTAL	8,273
<b>County Commissioner District No. 10</b>	
Ernestine (Tina) Beyer	3,767
Bent F. Nielsen	4,135
TOTAL	7,902
<b>County Commissioner District No. 11</b>	
John P. Eagin	2,846
Richard G. Waltherhouse	4,455
TOTAL	7,301
<b>County Commissioner District No. 12</b>	
Willie J. Simpson	2,670
O. Herbert Ellis	3,652
Lisa R. North	109
TOTAL	6,431
<b>County Commissioner District No. 13</b>	
Raymond G. Shoultz	3,295
Norma R. Kraker	2,969
David M. Downey	70
TOTAL	6,334
<b>County Commissioner District No. 14</b>	
Kathleen M. Fojtik	4,501
Robert (Bob) Jones	1,767
Martin Douglas Wegbreit	187
TOTAL	6,455
<b>County Commissioner District No. 15</b>	
Catherine McClary	4,651
Robert C. Brandenburg	1,443
Richard G. Keller	167
Steven Blustein	77
TOTAL	6,338
<b>Washtenaw Community College Trustees, Four Year Term</b>	
William J. Bott	13,985
Peter J. Collins	11,768
Judy Shelton	16,375
Phillip G. Wells	12,926
TOTAL	55,034
<b>Washtenaw Community College Trustees, Six Year Term</b>	
Richard L. Boyd	14,256
Fulton B. Eaglin	12,408
Dewey W. Eubanks	11,831
Curtis L. Holt	9,525
Henry S. Landau	19,696
Edward Reichbach	11,483
Charlene D. Tessmer	12,443
William E. Tremper	7,887
TOTAL	99,529
<b>STATE PROPOSALS</b>	
<b>State Proposal A - Proposed Law to Prohibit the use of NON-RETURNABLE Bottles and Cans</b>	
Yes	79,951
No	25,310
TOTAL	105,461
<b>State Proposal B - Proposal to change the qualifications for the offices of State Senator and State Representative</b>	
Yes	32,169
No	70,745
TOTAL	102,914
<b>State Proposal C - Proposal to limit all State Taxes and Spending</b>	
Yes	33,994
No	67,338
TOTAL	101,332
<b>State Proposal D - Proposal to replace the present flat rate State Income Tax with a graduated State Income Tax</b>	
Yes	30,293
No	70,221
TOTAL	100,514
<b>COUNTY PROPOSALS</b>	
<b>County Proposal 1 - Increase Tax Limitation for Construction and Reconstruction of Bridges on Roads and Streets</b>	
Yes	39,967
No	55,200
TOTAL	95,167
<b>County Proposal 2 - Increase Tax Limitation for Repairing and Maintaining Washtenaw County Buildings</b>	
Yes	27,224
No	66,004
TOTAL	93,228
<b>County Proposal 3 - Increase Tax Limitation for Park and Recreation Purposes</b>	
Yes	50,656
No	45,589
TOTAL	96,239
<b>County Proposal 4 - Adjust the Washtenaw County Boundaries to include all of the City of Milan</b>	
Yes	55,530
No	33,161
TOTAL	88,691
<b>TOWNSHIP OFFICIALS</b>	
<b>ANN ARBOR TOWNSHIP</b>	
Supervisor—	
Nancy L. Davis	775
William F. Jewell	806
TOTAL	1,581
Clerk—	
Laurance J. Frederick	1,155
Treasurer—	
Virginia A. Forshee Amo	876
Trustee 4 Yr. Term—	
Karl R. Frankena	686
John C. Hunter	851
TOTAL	1,537
Constable—	
James J. Gould	942
Ellen Weatherbee	26
Richard Dieterle	4
Richardson	2
Scattered Write-Ins	3
TOTAL	977
<b>AUGUSTA TOWNSHIP</b>	
Supervisor—	
Thomas E. Kaas	1,060
William V. Fargo	627
TOTAL	1,687
Clerk—	
Richard F. Vercruysse	729
Joanne L. Ladd	898
TOTAL	1,627
Treasurer—	
Louis B. Bussell, Jr.	1,607
Trustee, 4 Yr. Term—	
John T. Tindall	834
Leonard A. Burrell	787
TOTAL	1,621
Constable—	
Lynn E. Ladley	836
Jerry Lee Simmers	800
M. Graham Day	738
Robert C. Haston, Jr.	748
TOTAL	3,120
<b>BRIDGEWATER TOWNSHIP</b>	
Supervisor—	
Douglas Parr	333
Clerk—	
E. Lewis Blaisdell	355
Treasurer—	
Harold G. Bersuder	343
Trustee, 4 Yr. Term—	
Andrew E. Poet	338
Constable—	
Victor J. Mann	338
<b>DEXTER TOWNSHIP</b>	
Supervisor—	
Nicholas Holly	2
John M. Tandy	823
TOTAL	825
Clerk—	
H. Douglas Smith	463
William Eisenbeiser	751
TOTAL	1,214
Treasurer—	
Lorinda Jandala	920